The Weather— Fair tonight and tomorrow; warmer.

OHIO SOLONS QUIT MONDAY—ADJOURNMENT, IT IS HOPED, WILL BENEFIT GOV. PATTISON.

Columbus, Ohio, March 27—When the general assembly resumed work this morning it began work with tacit agreement of the leaders of both the house and senate to adjourn on next Monday until 1908.

The Lima Daily News.

Vol. 10. No. 73. LIMA, OHIO, TUESDAY EVENING, MARCH 27, 1906. FOUR WEEKS 25 CENTS.

GAVE LIFE TO SAVE CHILD—MOTHER MADE THE SACRIFICE AND MET DEATH UNDER TRAIN.

Princeton, Ind., March 27—In an effort to save the life of her little daughter, Mrs. A. Northington, of Winslow, was run down and killed by a Southern passenger train this afternoon. The child was uninjured. They were walking across a trestle.

CONDITION STILL CRITICAL

Regardless of Official Reports Governor's Exhaustion Causes Serious

Apprehension and it is Feared the Slightest Relapse Will Prove Fatal

Columbus, Ohio, March 27—Special—It was officially announced this morning at 11:30 o'clock that Governor Pattison had a good night last night and has made a steady gain in strength. His pulse is 96, his respiration 22 and his temperature normal.

Regardless of the official reports, however, the Governor's exhaustion, causes serious apprehension, and everything is being done to build up his strength. His condition is still critical. Every precaution is being taken to prevent any complications or relapse. It is feared that the slightest relapse would prove fatal.

GOVERNOR IMPROVING

Enjoys Sleep and at Time Chats With Physicians.--Latter Makes No Promises.

Columbus, O., March 27.—"Governor Pattison is having a good night," read the bulletin issued at 1 a. m. by Physicians Wilson and Holt. He was somewhat more comfortable last night than the night before, and the governor's family and intimate friends feel much more encouraged. The distinguished patient enjoyed sleep and chatted with his physicians. The same reticence is shown in the bulletins as has marked them since the first. The best they say at any time is a promise for the immediate future. So far there has not been a hint of any decisive hope of a permanent rally. There is the same non-committal inclination and a total absence of official intimation in the bulletins as to the real nature of the governor's ailment. Beyond the fact that he has a species of kidney affection there has been no formal admission at any time from the physicians relative to his trouble. In the general mind, this failure specifically to state the case is accepted as a tacit admission that the governor's condition is graver than appears upon the surface. Perhaps the most encouraging development of the last two days is the reported return of the organs to natural action.

At 10 p. m. the doctors issued this bulletin: "Governor Pattison had a quiet, hopeful day of rest, and indications point to a good night. Temperature, normal; pulse, 92; respiration, 92.

Secretary Houck and William Finley, one of the governor's advisers, say that the family is more hopeful of the governor's recovery than at any time during the past week.

FIFTY

PAID BY THOMAS DOYLE THIS MORNING FOR SUNDAY SELLING.

Thomas Doyle had the cash and as soon as he realized that he might just as well walk up and pay, he called at the Mayor's office and handed His Honor fifty dollars, in other words pleaded guilty to the charge of having sold drinks on last Sunday.

HORSE FELL INTO DITCH.

A horse hitched to one of Curtis' hacks fell into a sewer on Albert street, last night, but was rescued without any serious results this morning.

Bank Clerks Arrested.

Pittsburg, March 27—Five arrests were made as a result of the failure of the Enterprise National bank of Allegheny, which suddenly closed its doors last October following the sensational suicide of its cashier, T. Lee Clark. The arrests were made by federal officials, who took into custody Forest B. Nichols, private secretary to William H. Andrews; Charles Menzemer, G. R. Ralston and Edward P. McMillan, employes of the Enterprise bank, and George E. Cook, an alleged partner of Cashier Clark in several real estate deals.

Sarah Plays In Tent.

Dallas, Tex., March 27—In Dallas, for the first time in her long career, Mme. Sarah Bernhardt, the famous actress, played in a tent. The play was "Camille." Five thousand persons witnessed the performance.

LIGHT

Sentence For Dynamiters

COLTON AND WRIGHT GET EIGHTEEN MONTHS IN THE PEN.

Strange Confession of Two Reformatory Inmates Absolving the Men Convicted.

Wapakoneta, Ohio, March 27.—Riley Colton and Park Wright, the two self-confessed dynamiters of the bulkhead gates of the Grand Reservoir, this evening were sentenced to 18 months each in the penitentiary. This is a light sentence, as the limit is seven years. The second trial of Isaac Sheeley, the alleged leader in the dynamite conspiracy, was set for April 30 of next term, his attorneys urging an early date, and the accused furnished a new bond for $1,500. The cases of his two sons, John and Lee L. Sheeley, and Joseph C. Petrie, the Montezuma blacksmith, all under indictment for the same offense, were continued, and each renewed bonds for their appearance from day to day during next term.

Two prisoners in the State Reformatory today confessed under oath that they committed the crime May 4. They say that Riley Colton and Park Wright, who confessed that they blew up the bulkheads, did not commit the crime and were hired by detectives to make the statements that they did.

While Captain Ferd Layton, for the accused, was finishing his argument affidavits were presented to the Judge and Prosecuting Attorney, and a motion made to adjourn the trial. This motion was overruled. It was thought best to keep the matter absolutely quiet until the jury had brought in their verdict.

The parties who have made the confessions are Eli Whited and Ernest Smith. Whited was sent up from Auglaize County last fall for horse stealing, and Smith from Clinton County for larceny.

Whited says that he was in St Marys last spring knocking around and met Harry Spade, and they commenced talking about blowing up the bulkhead of the reservoir. They finally arranged their plot. Whited says their object in blowing up the bulkhead was to get out the fish, as they supposed they could get out about $5,000 or $10,000 worth of fish when the dam was blown up and the water partly drained. Whited says he was the first person to propose the plot, and Harry Spade was the first person to whom he talked about it.

Whited also says that Spade confessed to him that he was connected with the first attempt to blow up the bulkhead in August, 1904, and that Riley Colton and Elijah Lynch helped him.

Harry Spade is, or was until lately, it is claimed, in the Hamilton County Jail.

Is He A Train Robber

Telegram Received From the Sheriff of Aurora, Illinois,

Corroborates The Statement Made By A. J. Sloan Last Saturday Night,

And Requests that He Be Held—A Train Robbery Was Committed At Elbern and at the Time Sloan Said it Was Committed.

In yesterday afternoon's edition of the DAILY NEWS an article appeared referring to the confession made by Conductor A. J. Sloan, of the Pennsylvania railroad, who called at police headquarters Saturday night with the startling statement that he was one of several men who robbed a rain at Elbern, Illinois, in 1899, of some eighty thousand dollars. He stated that the matter had been on his mind for a long time and since the death of his wife here one year ago, he did not care to have his conscience worried. In his statement he stated that after robbing the train they forced the engineer to cut loose from the train and running it a half mile away escaped into the woods where they divided the money, he receiving twenty-six thousand dollars as his share. He stated that he buried the money and about one year later returned to the hidden treasur and found thht the paper had become rotten and that all he saved was $8000 in silver. He further stated that he was but nineteen years of age at the time of the robbery.

The morning following this startling story Sloane was taken sick and was removed to the city hospital, where he is at the present time.

The police started an investigation and received a message this afternoon from Sheriff Robert Burke, of Aurora, Illinois, corroborating most of the statements made by Sloane and requesting that he be held. An officer will be kept on guard at the hospital to see that the suspect does not escape.

The telegram read as follows: You have a man who took part in a train robbery in 1899. A train robbery did take place at Elbern, Illinois, in 1899, this county. Hold the man under arrest and wire me particulars as to what he says about the robbery."

Made Another Attempt.

The same fellows who robbed the train of $80,000, four in all, made an attempt the night before to hold up another train, but were unsuccessful, and in the fight that followed one of the four desperadoes was shot and in falling from the train received a broken leg. He was unable to go with his companions in crime and fearing to leave him behind, they killed and buried him and the following night were successful in robbing the express.

An officer has been placed on guard at the City Hospital.

JOINT SCALE COMMITTEE

OF THE OPERATORS AND MINERS OF THE CENTRAL COMPETITIVE DISTRICT.

Decided to Report a Disagreement to the Joint Conference This Afternoon.

INDIANAPOLIS, MARCH 27.—SPECIAL—THE JOINT SCALE COMMITTEE OF OPERATORS AND MINERS OF THE CENTRAL COMPETITIVE DISTRICT, DECIDED TO REPORT A DISAGREEMENT TO THE JOINT CONFERENCE THIS AFTERNOON.

A PARSON'S WARNING STAMPEDES NEGROES.

Memphis, Tenn., March 27.—In a frenzy of fear because of a negro preacher's prediction that the city will be engulfed by the Mississippi river next Tuesday, negroes are leaving the city in large numbers. So fixed is their belief that the catastrophe is coming, that the exodus has reached the proportions of a stampede. The frightened believers of the preacher are fleeing far into the country, anywhere to escape from the avenging hand of the Mississippi.

PARTICIPANTS

IN WHITE SLAVE OUTRAGES IN NEW YORK SENTENCED TO PENITENTIARY.

NEW YORK, MARCH 27.—SPECIAL—ROBERT SPRIGGS, THE NEGRO CONVICTED OF THE WHITE SLAVE OUTRAGES, WAS THIS MORNING SENTENCED TO TWENTY YEARS IN THE PENITENTIARY. SALLIE BENNET, WHO ASSISTED SPRIGGS, WAS SENTENCED TO TEN YEARS.

Mrs. A. R. Webber.

Washington, March 27—Mrs. Amos R. Webber, wife of Representative Webber of the Fourteenth Ohio district, died in this city. Arrangements have been made to transport the body to Elyria, O., for burial.

Negro Killed by Cop.

Cincinnati, O., March 27.—John Hasberry, a negro, was shot and instantly killed by Policeman Jacob Sterley after he had seriously wounded his wife and slightly injured the policeman. Hasberry went to the house where his wife, Belle Hasberry, was employed as a domestic, and during a quarrel which followed Hasberry shot his wife, the bullet entering her right side. Hasberry rushed from the house and was met by Policeman Sterley, who was attracted by the shooting. A pistol duel ensued between the negro and the policeman. After exchanging several shots Hasberry fell dead from a bullet which entered his brain. Policeman Sterley was shot in the leg. Jealousy is said to have been the cause of the trouble between Hasberry and his wife.

SENSATIONAL ARRESTS

May Occur as Results of Campaign Contributions

NEW YORK, MARCH 27.—SPECIAL—THERE MAY BE SOME SENSATIONAL ARRESTS DOWN AT WASHINGTON BEFORE MANY HOURS. DISTRICT ATTORNEY JEROME THIS MORNING GOT THREE WARRANTS FROM THE COURT OF MAGISTRATE MOSS, SUPPOSED TO BE FOR GEORGE B. CORTELYOU, CORNELIUS N. BLISS, AND GEORGE W. PERKINS IN CONNECTION WITH CAMPAIGN CONTRIBUTIONS WHICH ARE SAID TO HAVE BEEN MADE BY CERTAIN INSURANCE COMPANIES. THE OFFICIALS ARE VERY RETICENT AND ARE CLOSELY GUARDING THEIR SECRET.

FIREMEN KILLED

While Fighting a Stubborn Factory Fire in New York.

New York, March 27.—Four firemen perished and about a score of firemen and citizens were injured in a fire, accompanied by a series of explosions that demolished a six-story factory building at Bedford and Downing streets. That the damage, which is estimated at from $300,000 to $400,000, was not far greater, was declared by Chief Croker to be due to the explosions, which shattered the building and crushed beneath the blaze tons of debris at the moment when the flames were completely beyond control and threatening to sweep the entire block. The dead are: Firemen John Walsh, George C. Christman, Thomas L. Halpin and J. Healy, all of Engine Company 14.

ULTIMATUM TO OPERATORS

United Mine Workers Insist Upon Wage Scale of 1903.—Increase of 5.55 Per Cent.

Little Prospect of an Agreement Being Reached Unless Coal Magnates Recede—Scale Must Be Paid in All Districts of the Central Competitive Field.

Pittsburg, March 27.— Information was received at headquarters of the local district organization of mine workers to the effect that National President John Mitchell has made a proposition to the operators to sign 50 per cent of them on the wage scale of 1903, but refuses to sign with Mr. Robbins' interests individually, even though these represent over 50 per cent of the bituminous tonnage. Miners at local headquarters threatened to bolt and sign with Mr. Robbins on their own initiative if this proves true.

Indianapolis, March 27. — Through President Mitchell and Vice President Lewis, the United Mine Workers presented to the bituminous coal operators in the executive session of the joint scale committee of the central competitive district their ultimatum on the dispute over the wage scale. The demand of the miners, as stated in their ultimatum, is for a restoration of the wage scale of 1903, which is an increase of 5.55 per cent. Immediately upon the receipt of the ultimatum the operators secured an adjournment of the committee. A definite answer to the miners will soon be given. It is anticipated that this reply will be a refusal by the operators and the committee will report a disagreement to the joint conference of miners and operators. The fight in that case will be continued on the floor of the joint conference. There is as little prospect for an agreement being reached as there has been at any time. The feeling is that the miners under no circumstances will allow any district to sign even the advance scale demanded unless it is paid in all the four states of the central competitive field.

President Mitchell said there were rumors afloat to the effect that the operators believed that if they would stand firmly by their position and prolong the sessions of the joint scale committee, the miners would agree to sign the present scale and recede from their demand for an increase in wages. He said he wanted to explain to the operators that there would be under no circumstances an agreement at less than the scale of 1903 unless, after a disagreement, the operators could enforce less terms, and he did not believe they could.

JOHN D.

Will Testify If Attorney Hadley Goes to Lakewood.

New York, March 27.—In the hearing conducted by Attorney General Hadley of Missouri before United States Commissioner Sanborn, John D. Archbold, vice president of the Standard Oil company, was the principal witness.

In reply to Attorney Hadley's direct question, "Who is the active head of the Standard Oil company?" Mr. Archbold replied that there was "no master mind" in the Standard Oil, that it consisted of "an aggregation of individuals." Mr. Archbold also volunteered the statement that John D. Rockefeller had no desire to evade any questions; that Mr. Rockefeller knew nothing about the matters concerned in the present suit, but that if Mr. Hadley wished to go to Lakewood and question him, he would find Mr. Rockefeller willing to answer any questions. Mr. Hadley interrupted this statement with the remark, "There is only one way to examine witnesses here." Wade Hampton, general auditor of the Standard Oil company, testified that he had on various occasions sent men from his office in New York to St. Louis to audit the accounts of the Waters-Pierce Oil company, and that while so employed the men were on the payroll of the latter company. The same course was pursued in auditing the books of the Standard Oil company of Indiana.

Ohlean Confirmed.

Washington, March 27.—The senate in executive session confirmed the nomination of Frederick L. Bright of Ohio as consul at Huddersfield, England.

Floods In Minnesota.

Winona, Minn., March 27—The trains on the main lines of the Chicago, Milwaukee & St. Paul and Chicago & Northwestern railways were annulled by floods, resulting from the recent heavy rains.

Local golfers are in fine shape for the coming season. They have had no occasion to place their clubs in winter quarters, but have had almost steady practice since the close of the season. Excellent records are predicted for this year.

The attorney general of Missouri says he can win his case without calling Mr. Rockefeller as a witness. It would be much more interesting to the general public, however, if he could get the oil king on the stand.

President Roosevelt has again found it necessary to say that he will not be a candidate for re-election. It is a gentle reminder to the public that the President's friends are not making up his mind for him.

In the work of bringing about spelling reform, Mr. Carnegie has at least found something that will keep him busy for some time to come.

The Nebraska supreme court has decided that a man has a right to roll and smoke a cigaret. The decision will likely stand until Carrie Nation happens around that way.

NEWSPAPER ARCHIVE®
NEWSPAPER ARCHIVE®

Raincoat Special!

This morning we placed on sale one lot of "Shedrane" Coats, made of a good rainproff material in the popular shades of grey, at the unusual price of

$6.69

As this is a regular $10.00 garment it should appeal to all who are not supplied with a raincoat for the rainy days sure to come in the spring time.

This price is good for this week only

See our new Silk Shirt Waists, Dress Skirts, Spring Coats, Wrappers, "Heatherbloom" Petticoats in black and colors, two piece House Dresses, etc.

The Feltz Bro's Dry Goods Co.

FIRST DOOR SOUTH OF COURT HOUSE.

ANOTHER CHEWING

By Membears of the Board of Education

OVER THAT PROPOSED NEW WARD SCHOOL BUILDING.

NO SERIOUS RESULTS, HOWEVER, ARE REPORTED.

At the meeting of the members of the school board last night that eight room ward building again received attention and caused some bitter feeling between members. The different factions fought for what they considered their rights and they did not mince words in stating their position in the matter. Here's about the way it happened:

"We might as well have a high school boy here to advise us on legal questions, as to have you," said Wm. Uhl, member of the school board, in a direct personal attack on the city solicitor, at the regular meeting of the board, last night.

The above remark grew out of a warm debate on the question of the legality of the action of the board in voting to issue the $20,000 worth of bonds for the erection of the new eight room ward building on the high school grounds. The subject was brought up through the motion for the advertising of the bonds for sale. It was at this point that Mr. Uhl arose and began his admonition of the board for their irregular and, as he termed them their illegal methods of doing business. He declared that he was against the issuance of the bonds from the first and that he was fighting for the interests of the people of the city and that he was confident they could save the city many dollars, by more conservative action. He made the claim that the issuance was illegal and that if the board persisted in carrying out their plans as they had started they would be enjoined and their work stopped. Turning to Mr. Stolzenbach, he said:

"What interest do you except to pay on your bonds? Do you know that the rate of 5 per cent for twenty years, the interest will amount to the sum of $10,500, more han half as much as the bonds are worth themselves? Is that kind of business fair to the tax payers? I think it is nothing less than an outrage."

Mr. Stolzenbach replied that he didn't pose as the legal adviser of the board and that if they were not doing business according to law it was no fault of his "You," he said, addressing Uhl, "voted for the same thing last year, and no questions asked. If I am doing anything that is illegal, I stand ready to be advised by the city solicitor."

Mr. Herrett said that we are already paying $20,000 a year for our school accommodations and that the public would never stand for a tax levy to raise funds for the building.

Uhl then arose with a warning to the board and declared that his rights at the last meeting were trampled upon, that he was a majority on the vote for the issuance of the bonds and that if the board proceeded as they were now going, they would have trouble. "So go slow."

The motion for the advertising of the bonds was then put and resulted in Churchill, Creps, Herrett, Pence and Stolzenbach voting yes and Uhl voting no.

Uhl was not satisfied to let the matter end here and began a discussion of the architect matter, the subject that has already caused much talk in the meetings of the board. He said he could get the best architect in the city to draw up the plans and specifications for the new building and superintend the erection of same for the sum of $500 which would be a clear saving to the people of $500 on the sum which they contemplate paying. When asked whom he could secure to do the work for that sum he named among others, Mathews, who happened to be present and the latter gentleman declared he would not do the work for $500. Then Mr. Uhl declared he would get others just as good and would guarantee that the work would be done as well as anyone could do it. He was in favor of giving home people a chance to do the work, for the reason that they spend their money here and that it would be a saving to the city of at least $500 on the job.

Mr. Stolzenbach again took the floor and asked what guarantee Uhl had to offer that the work would be done satisfactorily. "This business," he declared, "is all a matter of baby phy. The people are tired of it. It is the architect matter that is the cause of the trouble and we must answer to the people for the kind of work we have done and I am in favor of keeping the architects we have employed."

Mr. Churchill took the floor for the purpose of asking the city solicitor to put himself on record as to the legality of the acts of the board and the latter replied that so far as he knew, everything had been done in a satisfactory manner. Churchill then made the motion that when the board adjourn, it do so until next Monday night, when they will again meet for the purpose of going over the plans and specifications of the architects, who will submit them for final consideration. The motion carried.

At this point President Pence called Secretary Herrett to the chair as he wanted to make a few remarks. Pence said: "The city solicitor says he doesn't know whether things have been done in a lawful way. I do. I know that the solicitor has never yet made a decision and quoted his authority for it, but has always said 'so far as I know' and 'it is my opinion.' I know that the work can be done and done right for $500 by city architects and I will put up my money as a guarantee that the work will be satisfactory. If Mathews can't do the work for the sum named, we can get some one that can."

The solicitor made an effort to exonerate himself and declared that as the resolution that Mathews and Packard be employed had been passed and accepted it was bound to stand as a contract. Here it was that Uhl expressed himself in the terms that open this story.

Stolzenbach was now getting a little warm and expressed himself in a definite manner, saying that the efforts of Pence and Uhl were a little far-fetched and that they were a matter of personal motives because the contractors, employed, had been given the job. He declared that he was ready to stand by the city solicitor on the contract question and that the architects were ready to fight for their rights.

Uhl had one more say before the motion to adjourn was put and said that as no price had been stipulated in the contract it was not binding and that the board was free to do as it pleased. So why not get the work done for $500 instead of $1,000.

Dr. Wood's Norway Pine Syrup seems especially adapted to the needs of the children. Pleasant to take; soothing in its influence. It is the remedy of all remedies for every form of throat and lung disease.

A LONG TIME SICK.

William Nye, the clever young man who has officiated as mixologist at the Lima House bar for several years, and who has been sick for the past nine weeks suffering from rheumatic inflammation of the eye, has sufficiently recovered to go to work next Monday.

IN KANSAS AND OKLAHOMA.

J. D. S. Neely, of west Spring street, is in Kansas and Oklahoma, to be gone about three weeks.

HAD HIS DOUBTS.

Suspicious at First, But Mr. Melville Acknowledges the Truth Now.

"When I heard that a long Havana filled cigar, of regular size, was being retailed in the East for a nickel, I did not think it could be possible," said Mr. Melville to a NEWS reporter. "If it could be done, I wanted to do it, and after a good deal of correspondence, I found that this cigar was made in Binghamton, and was called the Wadsworth Bros.' Chico.

"To make a long story short, I bought a small lot a short time ago, and today we are having regular shipments of 5,000 at a time, to supply the demand that has grown up for this cigar. My best smokers enjoy it, and I recommend every smoker to see how good the Chico is."

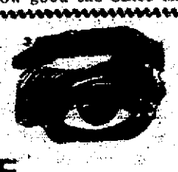

ARE YOUR EYES RIGHT?

Do they itch, burn, smart or blur? Do they ache and tire easily? Proper glasses will give you eye comfort. Examining eyes and fitting glasses our business exclusively.

C. F. HUGHES

Optician and Specialist,

Deisel Bl'k. Just North the Square

Always Remember the Full Name Laxative Bromo Quinine Cures a Cold in 2 Days. E. W. Grove on every box. 25c

NINE DEAD.

Work Train Drops Through a Trestle Into a Ravine.

Caspar, Wyo., March 27.—Melting snow and high water caused the worst wreck in the history of the Wyoming division of the Chicago & Northwestern railroad when a work train, running to Caspar from the construction camps west of Walton, dropped into a small stream near Natsona, 20 miles west of Caspar. Nine men are known to have lost their lives. One of these, Charles Noll, was foreman of the outfit. The names of the others have not been learned. Twenty-one were injured, some fatally. The wreck happened as the train was crossing the stream. The engine passed over safely, but its weight broke down the piling, which had been undermined by the flood waters, and the cars dropped into the ravine. One coach of the train was filled with Austrian and Italian laborers. The coach was telescoped by a heavy water car following and was crushed like an eggshell. Many of the pasengers were caught under the wreckage, and it was hours before they were taken out. One or two were drowned, and several were killed outright.

Limited Derailed.

Kansas City, Mo., March 27.—The eastbound Golden State limited train of the Rock Island road was derailed six miles west of this city, near Muncie, Kan., but so far as learned no one was injured. The buffet car left the track and turned over; the dining car and a tourist car also left the rails, but were not overturned, and 100 feet of track was torn up. The accident occurred on the Union Pacific track, which is used by the Rock Island between Kansas City and Topeka.

Hit a Log Train.

Carthage, Tex., March 27.—A passenger train on the Texas & Gulf railroad, after running into a broken switch here, collided with a log train, and 15 passengers were injured. A white man named Battles, another white man, name unknown, and Martha Haywood, colored, were fatally injured.

TAFT TESTIFIES

Regarding Payment of the Expenses of General Wood.

Washington, March 27.—Secretary Taft explained in detail to the senate committee on military affairs the payment of the expenses of General Wood, who came from Manila to the United States last summer for a surgical operation. General Wood had suffered from an injury received in Cuba seven years ago by striking his head on a chandelier. General Wood first left the islands on leave, but met the secretary in Chicago, and explained his circumstances, suggesting that he be put on duty status, to which the secretary consented. The president directed General Wood to return to the Philippines by way of London for the purpose of consulting a specialist. The secretary said that an officer was as much on public duty when protecting his health as at any other time. He said General Wood was allowed actual traveling expenses, which amounted to $3,600.

Favors Lock-Level Canal.

Washington, March 27. — General Oswald H. Ernst of the isthmian canal commission was before the senate committee on interoceanic canals and made a statement in favor of the lock-level canal, which was supported by the minority members of the consulting board of engineers. He said that with three locks, as proposed at Gatun, ships 900 feet long could be put through the locks with perfect safety, and that two gates would be closed all the time to protect the summit level. He said that each lock in the clear would be 820 feet long with all locks closed, but that one of the safety or guard gates could be closed and the ship sent ahead 80 feet, when another would be opened. This process would take eight or ten minutes more. All gates would not be shut when there was 900 feet free water in the lock. He indorsed the statement of Engineer Stevens that longer locks could be constructed at Gatun if necessary.

Town of Wrangel Burns.

Los Angeles, Cal., March 27.—A cablegram dated Juneau, Alaska, March 26, from United States District Attorney J. L. Boyce, says that the town of Wrangel, Alaska, has been almost totally destroyed by fire, and appeals for aid for the sufferers. The dispatch adds that every store in the town was burned and that the total loss is $100,000. The custom house was saved.

Chicago Blaze.

Chicago, March 27.—Fire in the six-story brick building, 237-239 Market street, occupied by several wholesale clothing merchants, caused a loss of $150,000 before it was got under control. The principal losers are Bergman Brothers company, White Goods Manufacturing company, Finklestein & Company and David M. Ottenheimer & Company.

ONE MORE CHANCE TO SEE JULIUS CAESAR AT THE HIGH SCHOOL TONIGHT. TICKETS 25c.

I. O. O. F.

Team practice at Allen Lodge 223 tonight.

CAPTAIN.

Judge Hutchinson, of the probate court, went to Delphos yesterday on business.

ONE MORE CHANCE TO SEE JULIUS CAESAR AT THE HIGH SCHOOL TONIGHT. TICKETS 25c.

Brain Food at Auction!

4 -- MORE DAYS -- 4

Your brain and the brain of your children need food just the same as your bodies -Books are brain food.

Why go hungry for knowledge when it can be had at your own price?

Books--your kind--everybody's kind--single volumes, library sets, fiction, standard works, history--all to be knocked down at auction to the highest bidder this week.

Four days more closes the most sensational book sale that Lima has ever known--the finest stock--the biggest stock of books ever put on sale here.

Will you buy now, or wait till we close and then pay other book stores from two to ten times what the same books will cost you if purchased from us this week? Any book you want at your own price. Its Aaction.

Ladies are respectfully invited to attend our afternoon auction sale,

Private Sale 9 A. M. to 2 P. M. Auction 2 P. M. to 10 P. M.

David B. Clarkson Co.

SOUTH EAST CORNDR SQUARE.

BREAK

In the Gas Main This Morning

AT TWO O'CLOCK SEVEN MILES EAST OF THIS CITY CAUSES A FEW SHIVERS.

Was Also a Break at the Eastern End of the Line—Gas Turned on Again at Twelve O'clock, Noon.

Lima was without natural gas from two o'clock this morning until twelve o'clock at noon. Owing to the heavy rains and washing of the ground the twelve inch line east of this city about seven miles pulled apart. There was also another break in the ten inch line at the other end of the line. A number of men were at once put to work and the gas company announced through the ringing of the fire bell at twelve o'clock, noon, that the gas was again on.

Money To Loan.

$10 to $1000 first and second mortgages real estate or chattel security, weekly, monthly or yearly payments. No delay. R. W. Thrift, 206 Opera House Block. New phone 279-A. Hours, 8 to 12 a. m., 1 to 4 p. m. 6-6t

Representing Leading Co's Oldest Agency in City.

Life	O'CONNOR BROS. CO.	Employer's
Fire	GENERAL INSURANCE	Liability
Accident	AGENCY.	Burglary
Steam Boiler		Bonds
Plate Glass	1 to 4 O'Connor B'lk. Phones 72	Ocean
Tornado	LIMA, OHIO.	Tickets &
Automobile		Foreign
Rents		Exchange

Strict Attention Given Patrons' Interests.

D. F. O'CONNOR, Manager.

Mar25toAp25

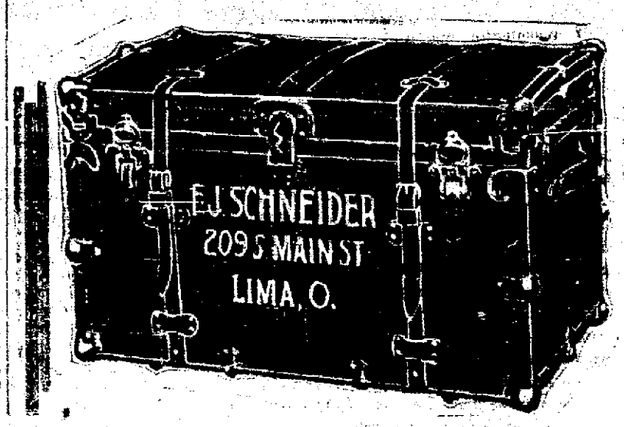

FELDMANN & CO.

Our Collection of Dress Trimmings Meets With the Highest Approval of the Best Critics.

This store has a reputation at stake on trimmings, a reputation we strengthen each season with the exclusive novelties we show and the large variety we place before you.

We are well prepared to meet the great demand for persian, Tinsel and Silk Trimmings and Braids. Ribbons and Buttons of every description. Rich Embroidery Edges, Bands. Insertings and All-overs. Beautiful Laces of every sort. Lace All-overs and Dress Nets, now so much in vogue for whole waists and trimmings.

Feldmann & Co

209-211 N. Main St.

NEWSPAPER ARCHIVE® NEWSPAPER ARCHIVE®

D-Zerta Quick Pudding

Is just what every cook and housekeeper has been waiting for.

It is better, surer and easier to make than any other dessert you can place on the table. Everything in the package.

Add one quart milk, bring to a boil, cool and serve with cream and sugar, fresh or canned fruit. It will please you.

Five delicious flavors—Vanilla, Lemon, Chocolate, Strawberry, Orange.

10 Cents at All Grocers.

Order a package of each flavor to-day.

Storms in California.

San Francisco, March 27.— The storm which has prevailed over California during the past few days was phenomenal in character, but normal conditions are being restored. Rain continues to fall throughout southern California and the streams in all parts of the state are rising, the volume of water being swelled by the precipitation from the storm and from the rapidly melting snow in the Sierras. Much damage has been done and more is expected. The rainfall, however, has assured a bountiful harvest.

Not to See Orchard.

Boise, Idaho, March 27.—Governor Gooding received from New York a telegram bearing the signature of John C. Chase, former mayor of Haverhill Mass., and stating that a committee representing a large number of labor unions would leave New York at once to hear the confessions of Harry Orchard and Steve Adams as related to the detectives and prosecuting officer. Governor Gooding has authorized no proposition of the kind, and no committees will be permitted to see Orchard or Adams.

Struck by Tornado.

Perry, Okla., March 27.—Three persons sustained severe injuries and thousands of dollars' worth of property was destroyed in a tornado that struck the neighborhood of Billinge, Okla. Mr. and Mrs. James Russell were critically hurt as they lay in bed. Their home was literally blown to pieces over their heads and they were buried in the ruins. Mrs. Sam Merrifield sustained serious injuries in a similar manner.

Burton's Brief.

Washington, March 27.—The brief in the case of Senator Burton of Kansas, whose case has been a second time appealed to the supreme court of the United States, was filed in that court. Senator Burton was convicted in the United States court in St. Louis of receiving money for acting as attorney in cases pending before the postoffice department, but appealed the case to the supreme court on a number of counts.

Internal Revenue.

Washington, March 27.—The monthly statement of the collections of internal revenue shows that the total collections for February, 1906, amounted to $13,343,289, which is an increase for the month of $1,477,894. The receipts for the eight months of the present fiscal year show an increase as compared with the corresponding period last year of $10,312,480.

Impure blood runs you down—makes you an easy victim for organic diseases. Burdock Blood Bitters purifies the blood—cures the cause—builds you up.

Bridges Damaged.

Mason City, Ia., March 27.—A destructive rain fell in this section. The Great Western railway bridge spanning Willow creek, the Iowa Central bridge south of Mailey and the Mason City and Clear Lake bridge west of the city are moved. The roadbeds are badly washed. The largest bridge in Floyd county has been washed away.

Steamer Burns.

Newport, R. I., March 27.—The steamer Plymouth of the Fall River line caught fire at her dock. She is a total loss. She had been out of commission.

CUT TO THE QUICK.

High school building at Marion, Ind., was destroyed by fire. Loss $75,000.

Because Louise Franchini, a pretty Italian girl, refused to elope with him, Victor Custini, a waiter, shot and mortally wounded her at New York, then killed himself.

Colonel H. K. Shackelford, 65, better known as "Hal Standish," author of "Fred Fearnot," "Old Sleuth" and other well known detective stories, is dead at Bainbridge, Ga.

Because of a prediction by a demented negress that the city of Memphis would be destroyed by a storm March 27, many superstitious negroes temporarily left the city.

Professor Nicholsky, a leader of the "Black Hundred," was appointed by Interior Minister Durnovo to a position in the Russian ministry of the interior at a salary of $5,000.

At the Jefferson City (Mo.) penitentiary a guard, J. W. Woods of Macon, Ga., was pounced on by a cranky colored convict named Anderson and stabbed three times. Woods died instantly.

GRAIN AND LIVE STOCK.

CHICAGO—Cattle: Common to prime steers, $3 85@6 40; cows, $3 65@4 60; heifers, $2 75@5 35; bulls, $2 60@4 25; stockers and feeders, $2 75@4 75. Sheep and Lambs—Sheep, $4 50@6 25; lambs, $4 75@6 80; yearlings, $5 75@6 40. Calves $3 00@7 00. Hogs—Choice to prime heavy, $6 40@6 45; medium to good heavy, $6 35@6 40; butcher weights, $6 35@6 42½; good to choice heavy mixed, $6 35@6 40; packing, $6 30@6 40. Wheat—No. 2 red, 84¼@85¼c. Corn—No. 2, 42@42¾c. Oats—No. 2, 30c.

EAST BUFFALO — Cattle: Good to choice export, $5 15@5 75; shipping steers, $4 80@5 25; butcher cattle, $4 60@5 00; heifers, $3 10@5 00; fat cows, $2 60@4 50; bulls, $3 50@4 75; milkers and springers, $30 00@50 00. Sheep and Lambs—Good to choice yearlings, $6 25@6 50; wethers, $6 00@6 40; mixed, $5 50@5 85; ewes, $5 50@5 75; lambs, $6 00@7 10. Calves—Best, $8 00@8 25. Hogs—Yorkers, medium and heavy, $6 70; pigs, $6 70@6 75; roughs, $6 75@6 15; stags, $4 00@5 00.

PITTSBURG—Cattle: Choice, $5 50@5 85; prime, $5 35@5 60; tidy butchers', $4 85@5 10; heifers, $3 00@4 40; cows, bulls and stags, $2 50@4 25; fresh cows, $25 00@50 00. Sheep and Lambs—Prime wethers, $6 00@6 15; good mixed, $5 70@5 90; western lambs, $5 50@7 10; native lambs, $5 50@7 25. Calves—Veal, $5 00@7 50. Hogs — Heavy hogs, $6 60@6 65; mediums and heavy Yorkers, $6 70@6 75; light Yorkers, $6 60@6 65; pigs, $6 50@6 55.

CLEVELAND—Cattle: Good to choice steers, $4 75@5 25; heifers, $4 00@4 75; fat cows, $2 75@3 75; bulls, $3 50@3 75; milkers and springers, $10 00@30 00. Sheep and Lambs—Good to choice lambs, $6 00@7 00; culls, $6 00@6 50; choice yearlings, $6 00@6 30. Calves — $8 00 down. Hogs—Mixed weights, $6 65@6 70; pigs, $6 60; stags, $4 50@5 00; roughs, $5 50@6 00.

CINCINNATI—Wheat: No. 2 red, 88@88½c. Corn—No. 3 mixed, 47@47½c. Oats—No. 2 mixed, 32½@33c. Rye—No. 2, 68@68c. Lard—$8 00. Bacon—$9 50. Bulk Meats—$9 00. Hogs—$6 30@6 57½. Cattle — $4 40@5 15. Sheep — $5 50@5 60. Lambs—$4 25@7 00.

NEW YORK—Wheat: No. 2 red, 85½c. Corn—No. 2, 54c. Oats—37½@37¾c.

TOLEDO—Wheat, 85c; corn, 48c; oats, 33½c; rye, 65c; cloverseed, $7 20.

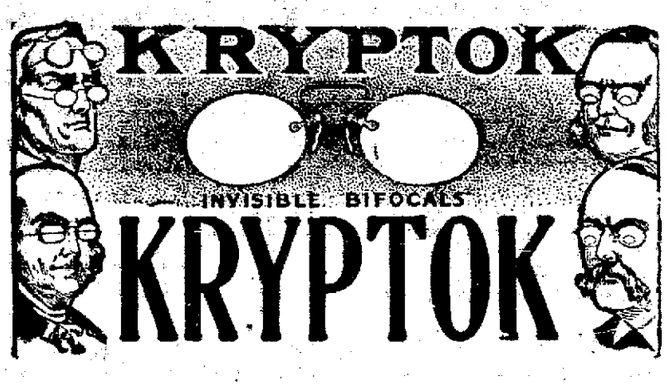

Are in appearance just like plain lenses. Yet they are double glass for near and far vision. The reading lense is hidden or inlaid within the distance lense. The old style double glass is annoying—unsightly. Can be worn by only a few.

The Kryptok is the newest, mosot scientific glass in the world. Kryptok lenses $5.00 to $10.00 a pair.

Shure On Gold Fitted $3.50
Shure On Solid Gold $5.00

Macdonald Jewelry Co.

135 North Main Street.

DRINK

THE LIMA BREWING CO'S FAMOUS

Malt-Extract

DELICIOUS, NOURISHING, HEALTHFUL

Prescribed by all the best physicians.

Made by THE LIMA BREWING CO., Lima, Ohio.

CHANGE OF TIME

THE FORT WAYNE LINE WILL ADOPT A NEW SCHEDULE APRIL 1ST.

Effective on Sunday, April 1st, the "Lima-Toledo Traction Co., Fort Wayne Division," as the official time card reads, but otherwise the Lima-Ft. Wayne line, will adopt a new train schedule, which provides for sixteen cars each way every day, and this is not inclusive of the freight and express cars, covering only the passenger traffic carriers.

Under the new schedule the first west bound car leaves this city at 6:05 a. m., and hourly thereafter until 11:05 a. m., which is omitted from the schedule. Beginning again at 12:05 p. m., they leave hourly until 5:05 p. m., when another skip is made, the next car being 6:05 and then hourly until 10:05 when another break occurs, the last car leaving for the west at 11:05 at night. This owl car runs only as far as Van Wert, leaving that city the following morning at 5 o'clock and running on through to Ft. Wayne.

East bound cars run as follows: The first, arriving here at 6:57 a. m., leaves Van Wert at 5:40. Thereafter they start from Ft. Wayne at 6:10 a. m., and hourly thereafter, with the exception the 8:10 a. m., and the 2:10 and 8:10 p. m. cars, which are skipped.

The cars leaving this city at 7:05 and 9:05 a. m. and at 1:05, 3:05, 7:05 and 9:05 p. m., are limited and make but six stops between this city and Ft. Wayne. The others are regular cars and make all stops, ten in number.

The schedule for the limiteds calls for two hours and five minutes from Lima to Ft. Wayne, and two hours flat eastbound. The regulars consume about forty to fifty minutes more time in covering the same distance.

"Doan's Ointment cured me of eczema that had annoyed me a long time. The cure was permanent."—Hon. S. W. Matthews, Commissioner Labor Statistics, Augusta, Me.

CHAIRMAN PAYNE

Makes Declaration Against Tariff Revision at This Time.

Washington, March 27.—What may be regarded as the final pronouncement against tariff revision at the present session of congress is contained in a letter from Chairman Payne of the house ways and means committee in reply to a communication sent him by Representative McCall on behalf of the Massachusetts delegation in congress. Mr. Payne says the majority of the house Republicans are opposed to tariff revision at this time, and adds:

"Congress is not prepared to review the tariff schedules in that calm, judicial frame of mind so necessary to the preparation of a tariff act at a time so near the coming congressional elections. While it is true that some improvement could well be made in the rates under the Dingley bill, it was probably as free from defect at the time of its passage as any new law which could now be enacted. During the nine years of its operation the country has enjoyed prosperity unparalleled, a prosperity which at the present time is simply marvelous. We may well hesitate to take any chance of interrupting the business of the country by a general revision of the tariff, and we should never enter upon it until we are satisfied that such a revision will accomplish results far outweighing any well-grounded apprehension of business depression and consequent evil results which would come even temporarily from such revision."

Use the NEWS Want Column. It's the greatest hustler in Lima.

Across Baltic in Balloon.

Copenhagen, March 27.—Two German soldiers landed from a balloon at Karlskrona. They left Berlin Saturday and crossed the Baltic in a fierce snow storm. As they were nearing the Swedish coast the storm caused a rent in the balloon, permitting the gas to escape. The balloon began to descend and the men were obliged to cut away the basket, throw out its contents, and cling to the net. It was two hours before they landed exhausted.

LADIES

—Dr. LaFrance's— Compound Gives Positive Relief

Safe, Quick, Reliable Regulator

Superior to other remedies sold at high prices. Cure guaranteed. Successfully used by over 200,000 Women. Price, 25 Cents, druggists or by mail. Testimonials and booklet free. Dr. LaFrance, Philadelphia, Pa.

CHICHESTER'S ENGLISH **PENNYROYAL PILLS**

Original and Only Genuine. SAFE. Always reliable. Ladies, ask Druggist for CHICHESTER'S ENGLISH in RED and Gold metallic boxes, sealed with blue ribbon. Take no other. Refuse Dangerous Substitutions and Imitations. Buy of your Druggist, or send 4c. in stamps for Particulars, Testimonials and "Relief for Ladies," in letter, by return Mail. 10,000 Testimonials. Sold by all Druggists. Chichester Chemical Co. Mention this paper. Madison Square, Phila., Pa.

BIG G. Cures in 1 to 5 days. Guaranteed not to stricture. Prevents Contagion. THE EVANS CHEMICAL CO. CINCINNATI, O. U. S. A.

MEN AND WOMEN.

Use Big G for unnatural discharges, inflammations, irritations or ulcerations of mucous membranes. Painless, and not astringent or poisonous. Sold by Druggists, or sent in plain wrapper, by express, prepaid, for $1.00, or 3 bottles $2.75. Circular sent on request.

IN THE PINE WOODS

A Noted Specialist and His Camp for Consumptives.

In the pine forests of Maine, in the northeastern quarter, Dr. Leach, a famous specialist in consumption and kidney troubles, has a camp in the deep pine woods. With the oil of the white pine trees he is effecting cures that are attracting the attention of the world, and are so certain that a relapse is almost unknown. Patients so ill that they had to be carried into the pine woods on a litter have come out in a few months completely cured.

A well known local physician who is familiar with Dr. Leach's treatment says it is just as sufficient in the home of the patient as it is in the pine woods.

It has a peculiar healing power over affections of the throat, lungs and bronchial tubes, will break up a cold in twenty-four hours and will cure any cough that is curable.

The treatment is very simple, consisting of the Pure Virgin Oil of Pine mixed with Whiskey and Glycerine in the following proportions:

Virgin Oil of Pine (Pure), ½ ounce
Glycerine.....2 ounces
Good Whiskey.....8 ounces

Shake well and use in teaspoonful doses every four hours.

The ingredients can be secured from any good prescription druggist at small cost.

Inquiry at the prescription department of one of the leading druggists elicited the information that the Pure Virgin Oil of Pine is put up only in one-half ounce vials for dispensing. Each vial is securely sealed in a round wooden case, with engraved wrapper showing the name—"Virgin Oil of Pine (Pure)"—plainly printed thereon. Only the cheaper oils are sold in bulk; but these create nausea and never effect the desired results.

REJECT IMMORTAL J. N.

Upper Sandusky, O., March 27.—The infirmary directors decline to accept the "immortal" J. N. Free, the itinerate philosopher. He is a charge on Perry county, where he has a sister residing, and in response to a letter from the infirmary directors of that county the directors here took up the matter. Although "J. N." was born in this county and has always claimed it for his home, the directors contend that this is not his legal home.

WAS PLAYING WITH A GUN.

Findlay Boy Found Dead With a Bullet Wound.

Findlay, O., March 27.—When C. F. Larkins and family returned from church they found their son Earl, aged 18, lying on the floor dead, shot through the head and the revolver at his side. Mr. Larkins says that the boy was fond of playing with firearms, and that he has no doubt the shooting was accidental.

UNO

Primary Union meets at the Y. M. C. A. Wednesday evening at 7:30. Training lesson review of Bible lessons 3 and 4. Mrs. Clark will teach the Primary. Rev. Lord will teach the Juniors.

TONIGHT.

The Rev. C. C. Kennedy will preach at Trinity church and Mrs. Ebersole will sing. The revival services will continue all through the week. Everybody is invited. Meetings begin at 7:30.

SOUTH SIDE

BIRTHDAY CELEBRATION.

The home of Mr. and Mrs. John Paker, 709 south Union street, was the scene of a merry party on Saturday evening, when a number of their friends called to help celebrate the thirty-first birthday anniversary of Mr. Parker. The guests came prepared to serve a fine lunch which was greatly enjoyed. The graphophone and social intercourse afforded entertainment. The guests were Mrs. Margaret Parker, Clyde Parker, Mr. and Mrs. Wm. Stagerwald, Mr. and Mrs. J. C. Bushey, Mr. and Mrs. Jas. Watt, Mr. and Mrs. Milton Parker and son, Fred; Mr. and Mrs. A. J. Wolfe and children, Merl, Donald and Kenneth; Wm. McGuire, Mrs. Linna Faze, Mrs. Della Riggs, Miss Hazel McGuire, Miss Quindora Watt, Lem Watt.

o o o o

A FAREWELL PARTY.

A congenial crowd congregated at the home of Mr. and Mrs. Samuel Cotner, of Reece avenue, as a farewell to Mr. and Mrs. Dingledine, who will shortly move to Ohio City to make their future home. A very pleasant evening was passed, and delicious refreshments were served. Present were Mr. and Mrs. Dingledine and daughters, Naomi, Lizzie and Doris; Mr. and Mrs. Hanthorn, son and daughter, Roy and Pearl; Mr. and Mrs. Nails and Misses Bertha, Dora and Ethel Nails.

o o o o

About thirty of the friends and relatives of Mrs. Ezekiel Davis honored her with a surprise call on Saturday evening in celebration of her birthday anniversary. Games, music and refreshments were enjoyed during the evening. The hostess received a number of useful and appropriate gifts.

o o o o

Little Miss Helen Eyster, of Madison avenue, entertained a dozen of her playmates at dinner. Helen has reached her fifth year.

o o o o

Edwin, seven year old son of Mr. and Mrs. Edwin Wentworth, of Holly street, has been ill the past week and last evening the little lad was very low, a sufferer from membraneous croup.

o o o o

At her home on Harrison avenue, Sunday afternoon, Mrs. J. P. Saunders tripped on a rug and fell, breaking her left limb between knee and hip. Not many months ago Mrs. Saunders sustained a similar injury to her right limb.

o o o o

F. C. Smith sold his property at 632 east Kibby street, to Jonathan Wonnell, of South Warsaw, and will this week move to south Pierce, near Spring. Cliff expects to build in a few weeks.

o o o o

Ex-L. E. & W. Engineer Charles Hartman is now a resident of Findlay.

o o o o

James Moorehead, of south Main street, visited his parents in Vanlue Sunday.

o o o o

Mrs. D. W. Kerr, of Dayton, an evangelist of the Christian and Missionary Alliance, was in the city Sunday and conducted a service in the afternoon at the J. W. Allen home on west Kibby.

o o o o

Mrs. D. C. Byrd, who was removed from her home on east Eureka to the home of her parents, Engineer and Mrs. J. J. Parish, on south Main street, is convalescent. She has been critically ill.

o o o o

Samuel Rise is confined to his home on south Metcalf street, his left foot having been painfully pinched at the Solar refinery. A piece of timber fell on the member.

o o o o

Mrs. Elmer Nolf, of Second street, is recovering from a serious illness.

o o o o

Mr. and Mrs. Chas. Kaser, of Sidney, spent Sunday with South Side relatives and friends.

o o o o

Joseph Haver, of Converse, is visiting the J. N. Dick family, on St. John's avenue.

o o o o

Matt Conway, of east Vine, who has been a patient at the city hospital several days, is improving.

o o o o

Mr. and Mrs. G. E. Wolfe, of south Elizabeth, spent Sunday with her uncle and aunt, Mr. and Mrs. Creps, in Westminster.

o o o o

H. D. Burgott, of south Main street who has been tinning at Bluffton, is at home this week, a rheumatic sufferer.

o o o o

Machinist Mort Polser, of west Kibby street, has returned from Peru, Ind.

Two Lives Extinguished.

Waverly, O., March 27.—Mrs. Matilda Stults, 89, and her grandson, Ivy Jones, 18, were burned to death in their home near Camp postoffice. The young man arose about midnight and put more fuel in the heating stove and returned to bed, and the pipe later became overheated and set fire to the ceiling. The inmates were not awakened until the house began to fall in on them.

The Vital Fluid

The old Mosaic Law commands us to eat no flesh that contains blood, "because the blood is the life of the flesh."

And in all the centuries following, physicians have been constantly demonstrating that the blood is the life of the flesh and the health of the body.

Thus Science and the old Mosaic Law both teach us that blood is the vital fluid, the source of health and disease.

URIC ACID CAUSES IMPURE BLOOD.

Your blood is the common carrier of your body.

It carries nourishment to all parts of your body and brings back the body's waste matter to be thrown out of your system.

This waste matter changes into uric acid and while uric acid is a deadly poison, it does no harm when properly eliminated.

But when anything happens to prevent all of this uric acid from being thrown off—it stays in your blood.

And so the blood goes surging back through every part of your body laden with uric acid—a deadly poison.

Thus you see that impure blood is only another name for an excess of uric acid in the blood.

This uric acid may cause disease in any part of your body and is most certain to cause disease in the spring because during the winter an excess of uric acid accumulates in your body.

Thus uric acid causes coughs, colds, rheumatism, catarrh and all spring diseases.

LIFE PLANT REMOVES URIC ACID

When by over eating, or by improper food, or by the coming of spring your blood becomes impure you know that the fault is not in your blood. The cause of disease is the uric acid in your blood.

Plainly the tonic necessary for everyone to take in the spring, the one certain to cure all spring diseases, is a specific for uric acid.

LIFE PLANT is a specific for uric acid.

It is a scientific preparation of simple herbs that dissolves uric acid, eliminates it from the system and leaves the blood in its natural rich, healthy condition.

LIFE PLANT is not a cure-all. It is a physician's formula, prescribed by physicians to drive uric acid from the system. It contains no narcotics—no stimulants.

Your blood is your life—on it rests your health. If you are suffering from disease—rid yourself of its cause—drive out the uric acid. Take **LIFE PLANT.**

Write to us for full information and evidence of **LIFE PLANT'S** thousands of cures and free booklet on good health. Write today.

BEGINNING OF URIC ACID DISEASES

Rheumatism, catarrh, neuralgia, coughs and colds, headache, biliousness, backache, lassitude (spring fever), lack of energy, pimples, sluggish brain—these are all certain symptoms of uric acid.

If you suffer from any uric acid diseases, or have any of the above symptoms, you must not delay. Uric acid is at work and will surely ruin your health. Take LIFE PLANT at once—NOW. Clean out—clean up, and keep clean.

FREE MEDICAL ADVICE

If there is anything about your case you don't understand, sit down right now and write freely to our Medical Director, Dr. I. J. Mizer. His services are free. Your letter will be returned with his answer.

SEND FOR FREE BOOKLET ON GOOD HEALTH

Write today for this valuable booklet and start now taking **LIFE PLANT.** Don't delay. Your druggist sells **LIFE PLANT.** Get a bottle now and cleanse your blood. Do it Now.

LIFE PLANT COMPANY, Canton, Ohio

DEATH

IN THE TOLEDO ASYLUM OF A FORMER ALLEN COUNTY RESIDENT.

After confinement in the Toledo asylum since he was 23 years of age, Marion Sawmiller died in that institution this week. He was 38 years old and his people live in Marion township. Death occurred at 8:30 o'clock Sunday evening and yesterday Undertaker Blume was notified and went to Toledo to prepare the body for burial and bring it to the Marion township home. The funeral was held this afternoon at two o'clock sun time, in the Elida Methodist church. Deceased leaves four brothers, an equal number of sisters and an aged mother.

SHOVED OUT

By the Stalwart President, Professor Hixon Now Invokes the Aid of the Law.

Ada, Ohio, March 27.—This morning as Prof. Hixon, dean of science, and his mother, perceptress of the university here, started today to their work after a three days' cessation on account of an argument with President Smith, the latter came into the building and taking out his watch gave them a few minutes to leave the premises.

When the professor went to pass Dr. Smith the latter grabbed him and shoved him back into the room, almost in his mother's arms and gave Prof. Kreglow, the young man taking Hixon's place, strict orders not to allow them in the room at any time.

Later in the day Prof. Hixon procured an injunction restraining President Smith from preventing his completion of his three years contract with the university.

A DIFFERENCE IN LUNGS.

In the Edinburgh University three human lungs lie side by side. One is of an Eskimo and is snow white. In life, this would be ruddy with rich blood. Another is that of a coal-miner and is black. The other is of a town dweller and is a dirty slate gray, as are the lungs of most city residents. That's why consumption thrives in cities.

One reason why Scott's Emulsion does so much to keep down consumption is because it helps to keep the lungs clean and supplies them with rich, red blood. It makes the lungs germ-resisting. If the body is run down and health is at a low ebb Scott's Emulsion will build it up quickly and permanently.

SCOTT & BOWNE, 409 Pearl Street, New York.

Leave your orders with

Summers & Zitter,

for your spring suit. Room 9-10 Cincinnati block.

HOTEL TOURAINE

Delaware Ave. & Johnson Pkg. BUFFALO, N. Y.

A modern, high-class and convenient stopping place, offering every accommodation for the comfort and pleasure of transient guests. 250 rooms with baths. Service, a la carte, table d'hote. Music every evening.

C. N. Owen, Proprietor.

Fauret Opera House

THURSDAY, MARCH 29TH
RETURN ENGAGEMENT.
F. C. Whitney's Stupendous Spectacular Extravaganza

"Land of Nod"

With the Entire Original Superb Cast,
WILLIAM NORRIS,
KNOX WILSON,
Beautiful ETHEL DOVEY,
The Famous Acrobatic Madcap Ballet
—100 Others, Cast, Ballet, Chorus and Ensemble of 100.
Prices, $1.50, $1.00, 75c, 50c, 25c.
Seats Ready Wednesday 9 a. m.

Fauret Opera House

WEDNESDAY, MARCH 28TH
DAVID BELASCO Presents
BERTHA GALLAND
In His Highly Successful Comedy
Sweet Kitty Bellairs
Presented in a Magnificent Manner and a Brilliant Supporting Company of
PLAYERS
Prices—$1.50, $1.00, 75c, 50c and 25 cents.
Seats Ready Tuesday 9 a. m.

NewspaperARCHIVE®

Public Square | Eilerman Clothing Co. | Lima, Ohio.

Foremost Makers and Distributors of Men's and Boy's Clothes.

THIS IS THE HOUR
For Spring Clothes Selections.

Early Arrivals now Shown in the Richest, Smartest Men's and Boys, Apparel ever produced.

Club Checks and Silver Grays
ARE AT FASHIONS HEIGHT

Predominate this Season in Men's and Young Men's Suits

at $7.50, $10, $12, $15, $18, $20.

Clever Tailoring--
Distinctive Styles
--Perfect Fit,

Fully demonstrating the ALL IMPORTANT of this Fully Superior Clothing Store. It is virtually to those critically inclined desiring intrinsic merit and correct fashions—to give consideration as to what we can do. Our qualifications are unparalleled. The volume of stock includes the best in everything, and uncommon sizes that cannot be found elsewhere.

Most Liberal and Progressive House in America.

The Lima Daily News

A REPUBLICAN NEWSPAPER
Entered in the postoffice in Lima as mail matter of the second class.

Published by the News Publishing Company, Lima, Ohio.
121—East High Street—121

417—Both 'Phones—417

Any neglect on the part of the carrier should be reported at once to the office.
Columns open to all. Articles must be brief. Long ones as a rule refused.
All communications must be signed by writer as an evidence of good faith.
Anonymous communications will not be published.
Entered in the postoffice in Lima as mail matter of the second class.

THE DAILY NEWS, eight pages—subscription price, carrier four weeks for 15c; by mail 10 cents per week.

Just one touch of spring, please.

Your flannels should stay with you. Pneumonia weather, this.

Spring is a little more gentle, but still refuses to step up and eat out of one's hand.

The weather man had a horrible time of it breaking the backbone of a belated winter.

Pat Crowe's wife has sued him for divorce. She evidently thinks less of him than the Omaha jury did.

Congressman Dick Longworth writes and sings topical songs. The story has come out on him since his marriage.

Strawberries are in the market. They look good, and may taste good—no editor can tell—45 cents a quart.

With a spelling reform in progress the young man who writes that he luvs her will run less risk of being rejected.

John D. Rockefeller is no doubt happy with the thought that wealth can't keep a man from becoming a grandfather.

Any woman who starts a crusade against kissing should allow the newspapers to print her picture as an evidence of good faith.

The peach crop is reported ruined again. There ought to be an excuse in this for an advance in the price of ice if the trust can find it.

EIGHTEENTH

Anniversary of the Bluem Dry Goods Store

WILL BE CELEBRATED TOMORROW AND IN AN ADVERTISEMENT

Elsewhere in This Issue Will Be Found Many Inducements in the Way of Bargains Throughout the Store.

The Wonderful Success of This Modern, Up-to-Date Dry Goods Store Is Due to the Public, Because Without the Approval of the Public No Concern Would Be Great.

Eighteen years ago this week G. E. Bluem, the well known dry goods merchant came to Lima and opened a store in the public square. From that time there was no question of the success of the establishment. Simply because the best to be procured in all markets was always to be had at prices that were consistent and reasonable. The public responded because there were many inducements and reasons why they should trade at this up to date store. From time to time Mr. Bluem found it necessary to make improvements and to enlarge the store in order to take care of the increasing trade. Finally, two years ago tomorrow, finding that he had reached the capacity in his quarters in the square, he moved into the new home in the Central block, on north Main street, and here, has conducted ever since, one of the finest, most modern and up to date dry goods stores to be found in any city twice the size of Lima.

Mr. Bluem is one of those business men who is too modest to take any credit for his rapid strides forward in the business world of Lima, and wishes it understood that the credit goes to the public, who have ever stood behind him in the establishing in Lima of this elegant store.

In celebration of the second anniversary in the present location and the eighteenth anniversary in Lima, a sale has been arranged for tomorrow and in an advertisement appearing elsewhere in this edition of the DAILY NEWS many inducements throughout the big store are offered in the way of bargains.

Decisions On Leases

WHERE PAYMENT IS ACCEPTED COURT SAYS THE RIGHT TO HOLD IS LAW—NEWS FROM MANY PARTS OF THE INDIANA FIELD.

Portland, Ind., March 27.—The appellate court at Indianapolis has handed down the following decision: American Window Glass company vs. Indiana Natural Gas & Oil company. Wells, C. C., affirmed. Myers J.

(1) Where a gas lease conveyed the exclusive right to explore for gas and oil for twelve years and so long thereafter as gas or oil might be produced in paying quantities, and fixed a small annual payment to be made for delay in boring wells, the right of the land owners to declare the lease absolutely terminated upon the expiration of twelve years during which no wells were bored, but the annual rental was paid and accepted, was waived by the acceptance of a thirteenth annual installment of rent; thereafter, the lease could only be terminated by notice to the lessee, giving it a reasonable time in which to develop the lands after such notice, with the alternative of forfeiting the lease.

(2) Where a certain bank was named in the lease as agent to receive payment of rent, and before any notice had been given either to the bank or to the lessee that no further payments should be made in this way, the rent for an additional year was deposited to the land owner's credit, such deposit constituted a payment.

(3) A grantee with notice for all the facts takes subject to all the limitations on the owner's title.

MILLINERY
Wholesale and Retail.

Our City Easter opening will begin Tuesday, March 27th. Our aim is to please in style quality and price. We invite the inspection of all at 136 and 138 west High street. Opposite Post Office. Open evenings up to April 1st.

3-2t GLOVER & WINTERS.

GOOD ROADS BILL PASSED

House Heeds the State Association's Recommendation.

WOULD CODIFY ROAD LAWS

Resolution Bearing on Licensing of Saloons Offered by a Lucas County Member—Batch of Measures Introduced and Passed—Representative Yost Ill at His Home.

Columbus, O., March 27.—The house passed Representative Wertz's bill recommended by the state good roads convention. It provides for the codification of all road laws, abolishes the office of road supervisor and the labor tax, and substitutes superintendents and a money tax.

Bills passed by the house: H. B., Mr. Freiner, authorizing an increase to four mills by county commissioners for general purposes; H. B., Mr. Kolinsky, authorizing the appointment by village councils of a resident justice of the peace or other person to act as police judge; H. B., Mr. Metzger, authorizing village freeholders to pay sidewalk assessments into the treasury without the formality of an ordinance for assessments; H. B., Mr. Paine, to provide the manner in which a corporation may dispose of the stock and assets to another by requiring a two-thirds vote and providing for the protection of minority stockholders.

Representative Bellenkamp offered a resolution proposing to amend the constitution so as to permit licensing of saloons.

Attempts were made in the house to relieve the committees of the Espy ballot reform bill and the tax inquisitor repealer, but the efforts failed. It is admitted these measures are dead.

Mr. Stewart of Clark seeks to establish uniform service on insurance companies in Ohio. His bill provides that service shall be had through the state insurance commissioner.

Mr. Little of Greene launched a bill to abolish the state canal commission and turn its effects, including pending litigation, over to the board of public works, which board shall have the authority the canal commission now has to make leases and contracts, subject to the approval of the governor. Mr. Little fathers another bill providing that the chief engineer of the state board of public works shall have authority to appoint his own assistants, subject to the approval of the board.

The resolution authorizing the purchase of land for a state hospital at Lima was adopted by the senate.

Senator Denman's resolution to admit to soldiers' and sailors' homes members of Ohio National Guard disabled while in service was passed by the senate under suspension of the rules.

Senator Espy offered a resolution to extend the time and jurisdiction of the Cincinnati investigating committee or a majority thereof until Jan. 15, 1908, when a report must be submitted.

Neither Senator Sites nor Senator Meck will sit with the Cincinnati investigation committee unless that committee is made bipartisan in membership. Both made this positive statement today. Each says he has not changed his position in the slightest since the committee was appointed. At that time they said they would not serve because the committee membership was not equally divided between the two political parties.

Representative Yost of Monroe, Democratic floor leader of the house, is ill of pneumonia at his home in Woodsfield.

Dick in Line.

Columbus, O., March 27. — Senator Charles Dick, in a formal communication to the senate and house, acknowledged the receipt of the O'Rourke resolution and declared he was for President Roosevelt's recommendation anent railway rate legislation, and would so state on the floor of the United States senate. No word on this subject was received from Senator Foraker.

Keifer Renominated.

Springfield, O., March 27.—General J. Warren Keifer of Springfield was renominated for congress. The resolutions commend his public services and those of Roosevelt, Dick and Foraker, and pledge the support of the district to his policy for the reduction of the southern representation in congress.

Regulates the bowels, promotes easy natural movements, cures constipation—Doan's Regulets. Ask your druggist for them. 25 cents a box.

The News Cheap Want Column

The NEWS is the Want Medium of Lima

WANT COLUMN RATE.

Twenty words or less three consecutive times or less, 25 cents. One cent each additional word. Cash with the order. Call either 'phone 417.

Answers to advertisements can be addressed care of the NEWS if desired.

Employment Wants Free—To accommodate persons out of work the NEWS will publish free of charge "Situations Wanted" ads.

"To Exchange Ads." Free—(Saturday only)—If you have anything you don't want, swap it for something you do want by means of the NEWS Want Column.

WANTED.

WANTED—Your attention—Why pay rent when you can buy a good building lot in the West End at a bargain price—cash or installments. 301 Opera House Block.

WANTED—First Class Paper Hangers. J. L. Barth, 110 east High street. tf

WANTED—An apprentice girl. Oxley & Co.

WANTED—Work by a woman, sewing, house cleaning or washing. New phone 776-A.

WANTED—Position as night watchman or any kind of light work. Best of references. Address Watchman, care NEWS.

WANTED—Men and boys to learn plumbing, bricklaying, plastering trades; pays $5 a day. Special offer $25 two months course. Short time only. Union card guaranteed. Coyne Bros. Co., New York, Chicago, St. Louis. Free catalogue. tf

WANTED — Traveling salesman. Must furnish references and invest $1000.00 in first class 6 per cent bonds. Salary and expenses paid. Experience not required, we teach business at our mills. The Wheeling Roofing & Cornice Company, Wheeling, W. Va.

WANTED—Young man to work in clothing store. Experience preferred. Apply at the Union Clothing Store. 2-3t

WANTED—Sewing by day or piece. Call at 1017 west Spring street. 1-3t*

WANTED—A few small washings. 848 west Elm street. Old phone 937-L.

MONEY TO LOAN
"As we advertise so we do."
A RELIABLE PLACE TO GET A LOAN ON
Furniture, Pianos, Horses, Vehicles, etc., is
OHIO LOAN COMPANY.
Small WEEKLY or MONTHLY PAYMENTS.
Private Office. Business Confidential
IT PAYS TO BORROW OF US.
Opposite Hotel Norval.
Room 12 Harper Block.
Both Phones 916.

Baby won't suffer five minutes with croup if you apply Dr. Thomas' Eclectric Oil at once. It acts like magic.

Perhaps Mr. Carnegie would be willing to revise his recent statement about sad millionaires, so as to exclude those who do not possess new grandsons.

There has not been a noticeable rush of maiden supporters to the minister who advocates the turning away of all young men callers who fail to propose marriage within six months.

THE TIME HAS COME,

The Walrus said, to talk of many things. The principal thing is to get a good girl to help with the housework. Put one little ad. in The NEWS and you'll get your girl. Simple, isn't it? Very.

WANTED—To rent a house in desirable location, with modern conveniences.

WANTED—Can furnish 100 men for stone quarry, pipe line or railroad work. Address Pete Andron, Bluffton, box 202. 3-3t*

WANTED—To rent a house in desirable location, with modern conveniences. Address Mitchell, care NEWS office. tf

FOR SALE.

BARGAINS—FOR SALE.

Small houses, cash or on installment plan, from $600 to $1000 and in locations that will suit all. Also some nice modern houses FOR RENT and some FOR SALE in the west end. Call on Foye, 65 Public Square.

FOR SALE—Business Block in Public Square, Lima. Will H. Roberts, 306 Opera House Block. 2-3t

FOR SALE—One of Ohio's choice farms, both to soil and improvements. Not far from Lima. Will H. Roberts, 306 Opera House Block. 2-3t

FOR SALE—Seven large window sash, glass, sash locks, cords and weights. Also four frames to fit. Will sell cheap. Call new 'phone 1235-R. 3-3t*

FOR SALE—Set of encyclopedaes. Good as new. Call New phone 731.

FOR SALE—Dry goods and shoe stock in Lima. Will invoice about $10,000. Will take $5,000 cash, balance in good farm property, not too far from city. Trade well established; near large shops and factory district. Expenses low. Address XX, care this office. 3-3t

FOR SALE—A good 7 year old driving horse for sale. Weight about 1000 lbs. 904 east Second street. mon-wed-sat.

FOR SALE—7 room house, cellar, cistern and city water, bath, lot 50x150, fruit, slate roof, cement sidewalk, good location. Price $2400. See Hess & Co., Real Estate Agents, Cahill Block. Both phones.

FOR SALE—Jewel coal range, beds, cots, toilet sets, old clothes, etc. 917 W. High. Call mornings. 3-3t*

FOR RENT

FOR RENT—One new five room house on Haller street, between McDonald and West. Apply E. C. Finley, 542 north McDonald street. Phone 799. 1-3t

FOR RENT—Cheap. 6 room house 413 north Central avenue. Good well and cistern. Inquire at 417 north eCntral. 3-3t*

FOR RENT—5 good rooms, modern at 608 west High street. Also 4 rooms at 822½ south Main street. Water and gas. Rent reasonable. A. B. Nungester, 608 west High St. New phone 1222-R.

FOR RENT—Part of a double house on north Union street. Call at 208 north Union street.

FOR SALE
Improved and Unimproved FARM PROPERTY.
F. W. LAWRENCE, Marion, Mich.
mch21-1mo

Roofing Spouting
And all kinds of repairing in tin work promptly done by
E. J. ELIOTT,
Both Phones. 127 W. Wayne

New hand made Buggies for sale--my own make.
First class painting and repairing done promptly.
GEO. MEEK,
Cor. Pine and Elm. New Phone 1191

If your time or life has a Money Value
Continental Casualty Company,
Rooms 501-503 Faurot Block.
F. C. WHITLEY, District Manager.

J. H. BLATTENBERG
Veterinary Surgeon, Veterinary Dentist.
Either phone 133. 122 N. Union St.
Veterinary Ambulance.

WILL E. SHOOK.
BARBER SHOP.
SPECIAL INTEREST GIVEN TO CHILDREN'S HAIR DRESSING.
121 EAST HIGH ST.

MISCELLANEOUS.

CLAIRVOYANTS.

Startling life reading, secret Xoskic method; nothing concealed, no failures, stamped envelope; complexion, sex and age. Prof. Jusoh Kozod, Box DE 93, Whiting, Ind. 9-12t*

MEN—Our catalogue explains how we teach barber trade quickly. Write nearest Branch. Moler Barber College, Chicago, Ills., or Cincinnati, Ohio. 1-3t*

LADIES—We teach hairdressing, manicuring, facial massage, etc., quickly. Write nearest branch for catalogue. Moler College, Chicago, Ills., or Cincinnati, Ohio. 1-3t*

SELL OR TRADE—For Lima residence. Good paying and well established business. Give or take 3 to 5 hundred difference. Will H. Roberts, 306 Opera House. 3t

HIGHEST CASH PRICES paid for old and new feathers at the Capital Feather Company. We also Renovate Feather Beds and Pillows. 138 E. Elm St. New phone 43M.

New Storage House.
If you have household goods to store it will pay you to inspect our new warehouse with separate rooms. Shipping and crating a specialty. We are responsible.
Furniture and Pianos carefully moved.
G. E. DUMM & CO.,
325 S. Main.
New Phone 1233A. Old Phone 981.
House phone 1020K.

Money to Loan
on real estate, chattel and collateral security. Real estate bought and sold.
R. W. THRIFT,
New 'Phone 279a. 206 Opera Blk.
Office hours—9-12 a. m.; 1-4 p. m.

I have removed my place of business from 56½ Public Square to 124 east Market street. We do picture framing.
F. J. LONES,
THE WALL PAPER MAN.
124 East Market Street.

The Lima Floral Co
209 WEST MARKET STREET.
Leaders in all kinds of funeral designing. Largest stock in perfect flowers for all purposes. Finest selection of Bedding plants of all kinds. Prices are right, goods excellent and all work carefully done. Come and see us.
Eggert N. Zetlitz, Prop.

THE CAPITOL SALOON AND RESTAURANT.
328 N. MAIN. J. HAEGE, Prop.

MONEY TO LOAN.
At 4½ to 5 per cent. from one to ten years in sums of $300 and upwards, on farm land or Lima city property. Privilege of paying $100.00 of any multiple thereof, at any interest paying day. Loans made at once.
The Lima Mortgage Loan Co.,
LEWIS H. ROGERS, Attorney.
Rooms 416-417 Opera House Block.

LUTZ'S
BARBER SHOP AND BATH. ROOMS.
For Ladies and Gentlemen. Hot, cold shower and vapor baths. Ladies' and Children's Hair Cutting done to order.
N. E. COR. PUBLIC SQUARE.

T. C. SULLIVAN, General Agent Brewed by the Christian Moerlein Brewing Company, Cincinnati, Ohio.
NUTRITIOUS.
Try our Barbarossa and Natural Export, recommended and endorsed by physicians everywhere. We are all right on prices for weddings and socials of all kinds. Wagons deliver to any part of the city. Phone 184

MONEY TO LOAN.
At the very lowest rate of interest and on short notice. We have a large amount of money to loan on long time. In sums of $500 and upwards, on city property and improved farm lands, with privilege of paying part or all at any interest paying day. Persons wishing cheap Money on easy terms will find it will be to their interest to call.
City property, vacant lots and farms for sale on small payments.
Real estate and Loan Broker.
C. H. FOLSOM.
Rooms Nos. 3-8. Holmes Block.

DR. J. J. MURPHY.
PHYSICIAN AND SURGEON.
OFFICE 619 NORTH MAIN ST.

NEWSPAPER ARCHIVE® NEWSPAPER ARCHIVE®

CALENDAR FOR TODAY.
AFTERNOON
Elwell Bridge—Mrs James Sullivan
Franklin—Mrs Rudman
Coterie—Mrs Hallie Hoover.
St Agathas—Mrs J. K McMonies

• • • • • • • • • •

CALENDAR FOR TOMORROW.
AFTERNOON.
Faithful Helpers—Mrs Newcomer.
Young Ladies' Aid—Mrs. Mert Sealts
Oneta—Mrs. Henry Blosser.
EVENING.
Wednesday Night Bridge—Miss Evelyn Booth

• • • • • • • • • •

HONEYMOON THAT LASTS.

While Howard Chandler Christy the noted artist and Mrs Christy were breakfasting at the Iroquois Hotel in Buffalo, Thursday, a zealous young newspaper man sent a bellboy in to inquire "If Mr. and Mrs Christy were here on their honeymoon."

The question amused the noted artist and his wife and made them enjoy their breakfast all the more after Mr Christy had sent the following reply back to the reporter

Yes we're here on our honeymoon but we were married many years ago

• • • • • • • • • •

Mr and Mrs Chas Dingler, spent Sunday with relatives in Wapakoneta

• • • • • • • • • •

J C Winans, of the C, H & D was in Wapakoneta on business yesterday

• • • • • • • • • •

C H Mercer was in Findlay on business

• • • • • • • • • •

Mr Siddall, of Findlay was entertained by Lima friends over Sunday

• • • • • • • • • •

The Ladies' Duplicate Whist Club will meet for a picnic session this afternoon at the home of Miss Gertrude Sealts, of west Market street.

• • • • • • • • • •

The Sappho Musical will meet with Mrs C F Lufkin, on Thursday afternoon

• • • • • • • • • •

Mrs Emma Rusche, of Newport, Kentucky, is here the guest of her sister, Mr and Mrs Max Falk, of 612 Elizabeth street

• • • • • • • • • •

Mrs Ridder, mother of Mrs H J Ellerman, returned to he home at Newport, Kentucky, yesterday, after a visit of several weeks here.

• • • • • • • • • •

Mrs L Staub and son, of north Elizabeth street, left yesterday for Cincinnati, where they will visit relatives and friends.

• • • • • • • • • •

Mr and Mrs George Reel were the guests of Mrs Mary Kohler, of Wapakoneta, over Sunday.

• • • • • • • • • •

Mrs Amelia Harrison and son, Charles, have returned to their home in St Marys after a pleasant visit with Lima friends

• • • • • • • • • •

Misses Edith Phillips, Vande Dotson and Bonnie Curry, of Lima, and Misses Anna Fuelling and Josephine Bruns, of New Bremen spent Sunday with Misses Mattie Caldwell and Myrtle Crammer in this city —St Marys Leader.

• • • • • • • • • •

Ed Cordell, of Delphos, was entertained by Lima friends over Sunday.

• • • • • • • • • •

Probate Judge Hutchinson was in Delphos on business yesterday.

• • • • • • • • • •

Mrs J D Jones, of south Elizabeth street, is entertaining the ladies of the W C T. U at a parlor meeting this afternoon

• • • • • • • • • •

Miss Kennedy and Miss Mettler, of Sidney, spent Sunday with Miss Beulah Bailey

EASTER 1906 | Ladies Outfitting Co. 229 N. MAIN ST. EXCLUSIVE GARMENT HOUSE | EASTER 1906

The Most Artistic Display ever Held in Lima

OUR EASTER OPENING

Thursday Afternoon and Evening March 29th, 1906

Will be an exceptionally interesting day. Beautiful styles and great throngs of delighted women. The fact that all women of Lima who appreciate the truly artistic in women's at'ire, look to this store as their authority is very gratifying to us.

Our Effort Has Been to Please the Most EXclusive Taste.

We Extend a Cordial Invitation to One and All to Attend the Grand Opening.

REMEMBER THE DATE

THURSDAY, March 29, 1906

MUSIC. FLOWERS GIVEN AS SOUVENIRS.

Exclusive Styles Our Specialty | Ladies' Outfitting Co., 229 North Main Street. | We Are Particular Fitters of Large and Small Women.

R. T. Gregg & Co.

CURTAINS CURTAINS CURTAINS.

Special Sale on Curtains; we place our entire line at your disposal. They were all bought prior to the advance of the Raw Material and for Early buyers we offer you this Great Curtain Opportunity.

Ruffled Muslin Curtains, the greatest values of the season go on sale at 29c, 39c, 49c, 69c, 89c, 98c, and $1.00 per pair. They make choice bed room curtains. Better grades Ruffled Muslin Curtains at $1.25, $1.50, $1.75 and up in beautiful patterns, all at a great saving to you. Buy now.

Ruffled Bobbinet Curtains; the newest things at $1.95, 2.25, 2.75, $3 25, $3.95, $4.25, $5 and $6.90 per pair.

Nottingham Curtains; the greatest collections we believe you have ever seen and at prices that will astonish you. Our curtains were bought direct from the mills and for spot cash and for this sale we offer you these curtains at 29c, 49c, 69c, 75c, 85c, 89c, $1, $1.25, $1.50, $1.75, $1.90, $1.95, $2.00, $2 25, $2.50, $2.75, $2.95, $3.00, $3.50, $3.75 and $3.90 per pair; and we venture the assertion that they are at least 25 per cent cheaper than can be bought at any other place. Try it and see.

Irish Point Curtains from $3.95 up to $12.00 and $15.00. Brussel Net Curtains, dainty patterns from $5.50 up to $15.00. Tambour Curtains, in endless variety of designs. Dentelle Arabe curtains choice designs and new from $3.95 to $10.00. Savoy curtains in an interesting assortment.

Sash goods of all grades and kinds to select from. Draperies of all kinds in Silks and Silkolines at an easy range of Prices.

Take advantage of our Great Curtain Sale. Sale now on.

R. T. GREGG & CO.

Dr. J. Blyde Butcher was a visitor in Wapakoneta Sunday.

• • • • • • • • • •

Chas. Hosselman was in Wapakoneta yesterday.

• • • • • • • • • •

Will Huysman, of Delphos, was in Lima over Sunday.

• • • • • • • • • •

CLIONIAN CLUB.

The Clionians enjoyed a very pleasant social session at the home of Mrs Cloyd Moore in the Phoenix Flats last evening. In response to roll call quotations from Burnes were given. An animal contest furnished much amusement Upon receiving a slip of paper bearing the name of some animal each lady was required to draw the same upon a blackboard The one who was able to guess the names of the greatest number of these artistic efforts received the prize. Mrs. Lamberton was most successful and received a pen and ink Easter drawing as a prize In the menu which was as follows the Easter idea was carried out as far as possible.

Escalloped Eggs
Olives Cheese Sandwiches
Orange Cake Ice Cream
Gelatine in Egg Shells
Coffee Bonbons.

The ladies present were Mrs. Dr Rudy, Mrs Yoakam, Mrs. Elmer Rudy, Mrs. Tolby, Mrs Simpson Mrs Moore, Mrs Shattuck, Mrs Lippencott, Mrs Lamberton, Mrs Kermin, Mrs Warfield, Mrs Pratt, Mrs Munson, Mrs Eberhart, Mrs Spaulding, Mrs. Hiner, Mrs Gilles, Mrs Copeland and Mrs Snyder

• • • • • • • • • •

Miss Hattie Bathel has arrived home from an extended visit with friends in Cincinnati and also Celina, Ohio

• • • • • • • • • •

Mrs J F Stewart, of Albion, Ill, is at the bedside of her mother, Mrs Cyrene Ferguson, of east High street.

• • • • • • • • • •

Mr and Mrs J F Leis, of north Scott street, were guests Sunday of Cridersville relatives.

• • • • • • • • • •

Phil Ballard, of Findlay, was a Lima visitor Sunday evening.

• • • • • • • • • •

Mrs Clara Barker, came over from Findlay Sunday evening to spend a few hours with Mrs A. M. Oliphant, of west North street.

• • • • • • • • • •

Miss Carrie Roth, of Fremont, is the guest of her aunt, Mrs. W A Tunesdale, of north Main street.

• • • • • • • • • •

Mrs F T Campbell was called to Columbus yesterday, by the sudden death of a relative, Mrs. Jennie Crim.

RIBBON HAIR ORNAMENTS.

Ribbon hair ornaments are particularly becoming to the girl or woman who affects a low dressing of the hair Caught across from one side to the other, these dainty ribbon twists lend a dressy appearance to an otherwise plain costume, and there should be several in every woman's wardrobe Combined with a spray of maidenhair fern or small artificial flowers their beauty and effectiveness are enhanced So simple are they in construction that any woman can fashion them for herself

• • • • • • • • • •

The Oneta Club will meet Wednesday afternoon with Mrs. Henry Blosser.

SKATING

At the Majestic rink tonigth. Music by the band.

DIED EARLY THIS MORNING.

Eliza A. Finfrock, at the age of 44 years, died this morning at 711 Albert street, of child birth. The remains will be taken to Sidney for burial. Deceased leaves a husband, two sons and two daughters to mourn their loss.

REGARDING THE LID

Get your spring "SKY PIECE" free by buying your Cigars and Tobacco at Catt & DuGray's "Wigwam." 2t

The Aid Society of the Jefferson Street Mission, will hold a called meeting at the Mission tomorrow afternoon. All members be present as there is business of importance to be transacted

CLEVER DOG SHOW.

The feature of the Biograph entertainment at the Auditorium last night was the trained dog exhibition. The pictures were the finest ever seen here, some of the pieces arousing great applause The boxing contest between the two little dogs, Nelson and Britt was equal to a human encounter and the large audience fully appreciated it The company will be here again tonight.

26 ON THE DEATH LIST.

All Now Accounted For in Century Mine Disaster.

Wheeling, W. Va., March 27.—Two additional bodies were recovered from the Century mine yesterday afternoon, making the death list twenty-six.

LIMA TOWN IN BRIEF.

Increased Capital Stock.

The following is a telegram from Columbus:

Lima Telephone and Telegraph Company, Lima, increase of capital from $250,000 to $300,000.

Lima Northern Brakeman Killed.

Ironton, Ohio, March 26.—Robert Pratt, a Detroit, Toledo and Ironton brakeman, was ground to death this morning by a train

Last Night's Pool Contest.

The pool contest last night at the Metropolitan Cigar Store, between Carl Searholm, of Galesburg, Illinois, and O. J. Halter, of Lima, was won by Halter, he having secured 100 balls while Searholm was getting 99.

Militia Inspection Tonight.

Company C is to be inspected tonight by a regular army officer, and Captain Gale and Lieutenants Hatley and McPeak have been putting in some extra licks in getting things in perfect shape for the affair. It is thought this company will rank even higher on inspection than it has in the past, and it has always ranked high.

TO CURE A COLD IN ONE DAY.
Take LAXATIVE BROMO Quinine Tablets. Druggists refund money if it fails to cure. E. W. GROVE'S signature is on each box. 25c.

NON-COMMISSIONED OFFICERS.

And Field Staff to Be Inspected at Lima.

(Findlay Republican)

Tuesday evening the non-commissioned and field staff of the Second regiment, O N G., will be inspected at Lima by a duly qualified United States officer. Those who will be in attendance from this city are Captain Clint Cole, Harry Kibler, quartermaster sergeant, John W. Farling, commissary sergeant, and Will Young, battalion sergeant major.

WOOD.
Central Coal Co. have plenty of dry split wood at $2 per cord; block $1 75. Now's the time to lay in furnace wood for spring weather. All kinds of coal. 3 6t

Use the NEWS Want Column. It's the greatest hustler in Lima.

NEWSPAPER ARCHIVE® NEWSPAPER ARCHIVE®

G. E. BLUEM Draperies and Rug Department G. E. BLUEM

Lace Curtains, Rugs, Draperies

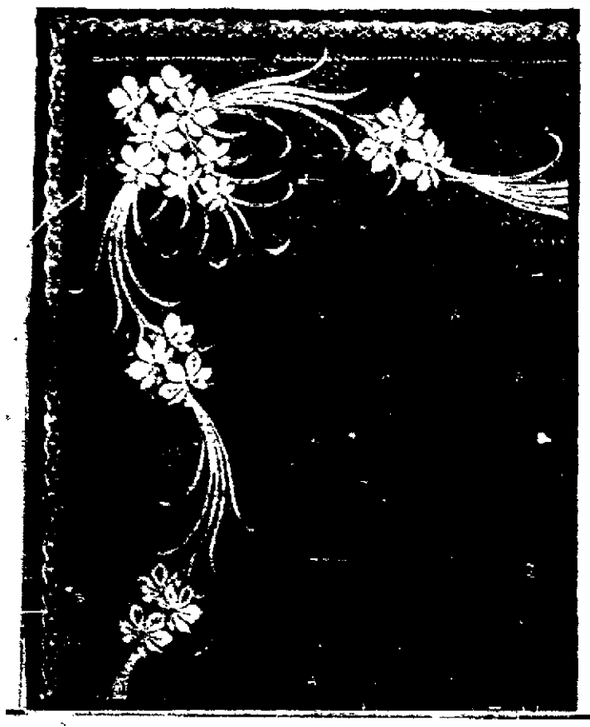

Nottingham Lace Curtains

For Spring.

A large assortment to select from.

Large and medium sizes now ready. Prices 50c, 75c, 88c, 98c, $1.00 up to $3.50 per pair.

Door panels and yd. goods to match at very low prices.

This curtain $3.00 per pair.

Ruffled Bobbinet and Swiss Curtains.

All are beautifully trimmed with wash laces and insertions, wide or narrow tucks finished at the top all ready for draping.

Swiss Curtains at 75c, 88c, 98c, $1.25 up to $2.50 per pair.

Bobbinet Curtains at $1.00, $1.25, $1.50 up to $3.00 per pair.

Our new line of Swiss Piece Goods are now on sale, 10c, 12c and 15c a yd.

NEW RUGS FOR SPRING

We are showing all the new patterns and designs in the most delightful combinations of colors. We are asking but moderate prices and believe you can be better suited here than anywhere else.

Drapery Silks and Imported Madras.

A beautiful color line of drapery silks both plain and figured 50c up to $2.00 per yard.

Scotch Madras for windows over draperies 25c, 48c, 50c, 60c, up to $1.00 per yard.

Cretonnes and Tafferas for over draperies 15c, 25c, 35c and 50c per yard. A beautiful line to choose from.

Grille Work

Self adjusting extensible Grille of superior workmanship and finish.

Estimates and special designs may be had at any time. See our line now on display in the Curtain Department.

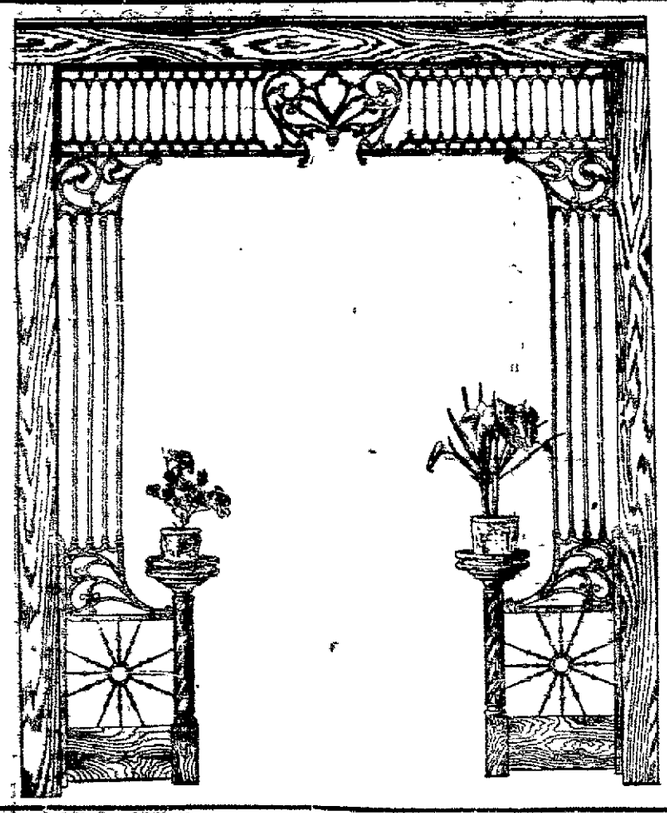

G. E. Bluem

221-223 N. Main St.

The Dry Goods, Dress Goods and Suit House.

VERY

ENTERTAINING WAS THE PRODUCTION OF

Julius Caesar at the High School Auditorium Last Night—Performance to be Given Again This Evening.

The production of Julius Caesar, given at the Lima High school auditorium last night under the auspices of the Junior High school class, was certainly a very entertaining affair, and was enjoyed by a good sized crowd, notwithstanding the bad weather prevalent. The money realized from these entertainments will be used in giving the senior class of high school a reception during the week of commencement, a custom that has been followed out for years, and with propitious weather this evening the high school auditorium will be taxed to its utmost.

The piece was done under the general direction of Miss Blanche Andrews, who has long been one of the honored members of the high school faculty, but it was plain that her commendable work had been strongly supplemented by the executive committee of the Junior class, the personnel of which was Messrs. Hugh Boone, Martin Sprague, Christian Morris and Misses Rose Ageter and Helen Clark. Prof. Herbert Thomas was financial manager. Moreover, class spirit and the enthusiasm of youth supplied aids on every hand, for this class alone numbers sixty, and the Sophomores augmented the mob scene. Mr. Ralph DeVoe was responsible for the electrical effects and Harry Eagy had charge of the scenery, the numerous properties being in the hands of Ross Rusler, while Mr. James McDeth sounded the trumpet calls. The high school orchestra of seven pieces under the leadership of Miss Hazel Axline, was a most important adjunct, both in incidental music during the scenes, and in overture and interludes. The costumes were in the orthodox style, graceful toga, glittering armor, clanging swords and all the trappings of grim war. Scenery in the modern manner was manifestly impossible upon so limited a stage, so that it was necessary to resort to the simplicity of Shakespeare's own time as is the case in the present famous Henderson productions of the classic dramas. But there were the curtains, the footlights, the calcium, the thunder and lightning and the essential stage properties of this noble story of noble men and women.

Hugh Simpson was Caesar, Virgil Kilsely, Octavius, Ross Rusher, Mare Anthony, Hugh Boono, Brutus, Martin Sprague, Cassius, Christian Morris, Casca, Ralph Price, Decius Brutus, Paul Jacobs, Metclius Cimber, Homer Hughes, Trebonius, Klor Parent, Titinius, Paul Rusher, Poplilius, Calvin Creps, Lucius, Charles Reichelderfer, Pindarus, Harry Eagy Servius, Chester Cable, sooth sayer, Winston Risely, citizen, Edna Bassler, Calpurnia and Helen Clark, Portia. Although the complete play in five acts and twelve scenes was rendered, the movement was so continuous, that the usual tiresome waits of amateur productions were avoided.

It would not be in keeping to specify the impersonations of particular characters, although the main burden, as is known, fell to Caesar, Brutus, Cassius and Antony. But all the parts were enacted with intelligence and spirit, and the thrilling and impressive scenes, which have been made familiar by the greatest actors were sustained with an effect which merited and commanded the applause of a deeply interested audience. The scenes which were portrayed with the most dramatic color were those attending and following the assassination of Caesar and those in Brutus' tent, especially between Antony and the mob, and the famous quarrel scene between Brutus and Cassius.

That a drama of this character is given with so much attention to thoroughness is evidence that our high school recognizes a very potent way of embracing interest in the school and its important work. To present a classic like Julius Caesar stimulates interest in history and literature of the highest type. To speak Shakespeare as it was intended to be spoken, as if in the mouths of living beings, requires study of meaning and the utterance of great thoughts in the finest mould of language. Moreover to enact these scenes before an assemblage cultivates powers in boys and girls which later are invaluable. It is altogether a worthy arm of the work our high school is doing.

The play will be repeated tonight, and everybody interested in the cause of education, or who desires an evening of pleasure, should attend. It is the fitting way to commend our teachers, and encourage students.

Paint your house at the small cost of 95c gallon from Heiniger. eod-tf

Amusements

Bertha Galland, who appears at Faurot Opera House tomorrow evening, has arisen, it is said, through the medium of David Belasco's play "Sweet Kitty Bellairs" to a greater height than she has yet achieved. Curiously enough it was intended that Miss Galland should have originally played the part of the ingenious Kitty, but it was not until this season that the arrangement could be concluded. It is now claimed that the characterization of Mistress Bellairs in the person of Miss Galland receives the best result yet attained by this young and talented actress. The play is founded on Egerton Castle's novel "The Bath Comedy." Its name suggests the atmosphere of the "School for Scandal" and "The Rivals" and calls to mind the mixture of romance and adventure that centers about the old "pump room" in the days when it was frequented by the leaders of fashion and those foremost in the world of letters. In this play Mr. Belasco is said to have been very successful in taking the spectator back to those times which were on the whole far less serious than the present. So different were they indeed, that it requires quite a stretch of the imagination to convince one that in one short century the manners and customs of people could so much change. In those days good fellowship was cherished and prized as now, and loyal hearts were pledged in cups deep and often. Indeed, heavy drinking was held as an indispensable accompaniment of the man of fashion and to refuse a toast was an unpardonable offense. The art of lovemaking was a far more delicate affair then than now. It was a pastime for the "quality" a game of chance in which the wooer was the gambler, with his lady love's heart the stake. It is this atmosphere which Mr. Belasco is said to have created on the stage in "Sweet Kitty Bellairs." An admirable supporting company of 50 players and some exquisite and costly scenery and paraphernalia are among the many promises of Mr. Belasco's production.

The attraction at the Faurot Opera House next Thursday night is "Land of Nod," which is described by the authors as a musical fantasy and is a more pretentious production than some of the imported so-called spectacles that have been much more loudly proclaimed. It is extravaganza, but not of the old and garish school. It does not depend on tinsel and innumerable changes of scenery, but upon the location, which is dreamland, and the characters, which are entirely new stage creations, original and pleasing.

People from the earth and moon meet in this "Land of Nod," demain of the sleep-giving "Sandman," and there is opportunity not only for a pretty play of fancy, but also for agreeable humor.

The authors have conferred a favor upon the public by omitting the forced wit intended to be epigrammatic which is painfully dragged into so many musical plays. They have also denied themselves a beautiful young tenor in uniform, or blue suit and straw hat and all the other luxuries that came in with "The Gaiety Girl" series, and should have been abandoned long ago. The humor in this play grows out of the situations and characters and is not dragged in as a vaudeville stunt might be.

The most fantastic of the characters are fanciful realizations of a Welch Rarebit, an April Fool, a Sad Skyrocket, Knockout Drops, The Telephone Man, The Weather Man and the Man in the Moon, and others of the same unusual type.

The fantasy is written in a prologue and two acts, the latter placed in the "Land of Nod"; one being a novel and beautiful interior and the other a most gorgeous stage setting representing the "Nightmare Palace."

The cast is headed by William Norris, who created the "Burgomaster," King Dodo, the leading comedy role in the "Congaree" and Alan" in "Babes in Toyland."

Croup instantly relieved. Dr Thomas' Eclectric Oil. Perfectly safe. Never fails. At any drug store.

FINANCE

Committee of the School Board Recommends

BILLS AT LAST NIGHT'S MEETING AND THEY WERE PAID—SUPERINTENDENT'S REPORT.

At the regular meeting of the school board last night the following bills were allowed.

C S. Baxter	$ 75 00
G. A. Herlett	100 00
Same	2 00
C. G. Chapman	1 60
Jerry Finn	1 60
J Garrison	1.35
L. D. Gray	3.00
Hiner Coal & Supply Co.	2 00
Jas. Dixon Crucible Co.	12.50
Times Demo. Pub Co	71 20
F B. Johns Co	23 61
Thos. Baumgardner	5.50
National Cornice Co.	3.00
Hess & Co.	10.00
Lima & Toledo Trac. Co.	52 69
W. H. Harper	33 35
Lima Telephone Co.	22.00
The Moore Bros. Co.	6.00
Lima Natural Gas Co.	87 80
J. H. Phillips	11.20
F. E Wood	250 00
Teachers' Salaries	6000.00
Janitors' Salaries	659 00
C. G Chapman's Salary	78.33

The report of the superintendent of instruction was then read by the secretary, Mr. Davison not being present. He reported a fine increase in the attendance for the month, the enrollment at the present time being larger than at any time this year 4,300. The per cent. of the enrollment in daily attendance for all the schools of the city was 93 and it did not fall below 91 in any building in the city. The highest was in the south Pine street building, where it went to 95.5. The reports for the month have been the best of the winter. The superintendent recommended that the spring term begin on April 2 and end June 8, ten weeks. He also asked that the schools be dismissed at noon, April 6, to permit the teachers of the city to attend the Northwestern Ohio Teachers' Round Table at Findlay, as this is one of the best meetings of the season. The report was adopted. Then came the fireworks, as written in another column.

WAS POISONED BY CHEESE.

Family in Columbus Ill, But Will Recover.

Columbus, O, March 27.—C. E. Zimmerman, his wife and six children were poisoned yesterday by eating limburger cheese, but all will recover.

TAKEN TO COUNTY JAIL.

Julian Kelley, who was bound over to the grand jury on the charge of burglary, failed to give bail and was yesterday taken to the county jail to wait his fate.

Subscribe for the DAILY NEWS.

There's Nothing BETTER Than The San Felice CIGAR.

A Trial will Win Your Good Graces

Five Cents AT ALL DEALERS.

DEISEL-WEMMER CO., MAKERS.

THE M K AND T

Cheap Rates to California and Mexico

Daily until April 7th, inclusive, Colonists' tickets will be on sale to California and Mexico points at exceptionally low rates:

From	To San Francisco Los Angeles	Mexico City Guadalajara
Chicago	$33	$32
St Louis	$30	$27
Kansas City	$25	$24

Through tourist sleepers from St. Louis to San Francisco on Tuesday of each week. You step into the car at St. Louis and do not leave it until you reach California.

If you're thinking of going to either California or Mexico write for copies of my books "California" and "Sights and Scenes in Old Mexico." They're free, address

W. S. ST. GEORGE,
General Passenger Agent
380 Wainwright Bldg., St. Louis, Mo.

Tickets on sale everywhere, via Missouri, Kansas and Texas R'y.

LIMA ROUTE

TIME TABLE

In effect Jan. 10th, 1906.

RAILWAY Co

Five Fast Luxurious Parlor Car Limiteds Daily Between Lima, Wapakoneta, Sidney, Piqua, Troy, Tippecanoe City and Dayton.

LOCAL TRAIN SERVICE

Leave Lima daily, 8:35 a. m.; 11:35 a. m.; 2:35 p. m.; 5:35 p. m.; and 8:35 p. m., arriving in Dayton two and one-half hours later, stopping only at above stations.

Excess fare, 10 cents on limiteds only to points between Lima and Piqua, or Piqua and Dayton.

Hourly Service between Lima, Cridersville, Wapakoneta, St. Marys, Celina, Minster, Bremen, Botkins, Anna, Sidney, Piqua, Troy, Tippecanoe and Dayton, fro m6:13 a. m. until 8:13 p. m. 10:13 p. m. trains to St. Marys. 11:40 to Wapakoneta only.

No excess fare from Lima, Wapakoneta or Sidney to Dayton or stations south of Piqua.

LIM -FINDLAY

Trains leaving Lima for Beaver Dam, Bluffton, Mt. Cory, Rawson and Findlay, at 6:10 a. m. and every two hours until 11:10 p. m., connect at Findlay for North Baltimore, Bowling Green, Toledo and Detroit, Fostoria, Tiffin and Pemberville.

IMA-TOLEDO

Trains leaving Lima at 8:07 a. m., 2:07 p. m. and 4:07 p. m. mades direct connection at Findlay with the S. for North Baltimore Bowling Green and Toledo, landing passengers in Toledo at 11:46 a. m., 2:46 p. m. and 7:46 p. m., respectively.

Ask Agents for information.

GO THE ELECTRIC WAY

SPEED—NO DUST—COMFORT—NO CINDERS—SAFETY.

Ohio Central Lines

T&OCRY K&M R

THE CONNECTING LINK BETWEEN THE GREAT LAKES AND THE SOUTH AND SOUTHEAST.

LOOK AT THE MAP!

ONLY SLEEPING CAR LINE BETWEEN

CHICAGO, FINDLAY, KENTON, COLUMBUS, CORNING, ATHENS, MIDDLEPORT, GALLIPOLIS AND CHARLESTON.

Parlor Cars on all trains between Toledo and Columbus. Elegant modern Parlor Cars with first-class CAFE SERVICE between Toledo, Columbus and Charleston.

Ask us for Time Cards, Folders, Etc. It is a Pleasure to Answer Questions.

MOULTON HOUK, Gen. Passenger Agt., Toledo, O.

HUMPHREYS' WITCH HAZEL OIL : : : : : :

FOR PILES,
ONE APPLICATION BRINGS RELIEF.
SAMPLE MAILED FREE.

At Druggists, 25 cents, or mailed
Humphreys' Medicine Co., Cor William and John Streets New York.

NERVOUS DEBILITY,

Vital Weakness and Prostration from overwork and other causes. Humphreys' Homeopathic Specific No. 28, in use over 40 years, the only successful remedy. $1 per vial, or special package for serious cases, $5.

Sold by Druggists, or sent prepaid on receipt of price.

Humphreys' Med. Co., William & John Sts., N. Y.

Turk Ignores British Demands.

London, March 27.—Turkey has not yet replied to Great Britain's demand for the withdrawal of Turkish troops from Tabah, on the Anglo Egyptian frontier of the Senai peninsula, which Great Britain claims to be Egyptian territory, while Turkey claims it is part of the Ottoman empire. The situation has been exaggerated, Great Britain believing that it will not be necessary to use force to compel the withdrawal of Turkish troops. The government, however, is firm in contending that there is no question that Tabah is Egyptian territory. While the town is not important, to allow Turkish occupation of it would be admitting a wedge which in time might lead to further advances upon Egypt.

$39.00

California

—VIA—

Illinois Central Railroad

CORRESPONDINGLY LOW RATES TO

OREGON

AND ALL POINTS IN WEST AND NORTHWEST.

ONLY LINE operating personally conducted Tourist Sleeping Cars Cincinnati to Los Angeles and San Francisco WITHOUT CHANGE. Berths half the cost of standard sleepers.

CALIFORNIA FOLDER

And full information of your Local Agent or write JOSEPH BIGGS, D. P. A., Cincinnati, O. till apr 7

College Debates

A Wapakoneta Boy Saved the Day for the O. S. U. Formerly of This City.

After weeks of preparation the Ohio State University debating teams went into the contest last Friday night, simultaneous debates being held in Columbus and at Champaign, Ill., that evening. The question for discussion in both debates was: Resolved, That the interests of the people would be best subserved by the enactment of federal legislation regularting the life insurance business. The Ohio State teams had both sides of the question to present. The negative side was debated at Champaign, while the affirmative was debated with the University of Indiana team in the O. S. U. chapel. The Ohio State University team won in debate from the University of Indiana team, but their team lost in debate of the same subject with the University of Illinois at Champaign. Coach H. G. Brown had charge of the Ohio State team that debated with Indiana and the result of the debate shows that his work was well done. J. D. Withcott of Kingston, O., Ward Shepherd, of Hhelby, O., and Rush M. Greenslade of Wapakoneta were the speakers for the O. S. U., which upheld the affirmative. The judges were W. H. Mackoy, Covington, Ky., H. C. Bourne, Cleveland, and W. T. Hastings, of Marietta.

It was generally conceded that Rush Greenslade, a member of the senior class, and a son of Dr. J. M. Greenslade of this city, saved the day for the O. S. U. team.—Wapakoneta Republican.

Dr. J. M. Greenslade, father of the young man who won distinction in the debate, was formerly superintendent of the public schools of Lima, being succeeded by Prof. Miller.

Canton Bankers' Case Called.

Lisbon, O., March 27.—The criminal cases growing out of the Canton State bank failure came up for trial here on a change of venue from Stark county. Separate trials having been demanded, the case against C. H. Vanhorn, the teller, indicted jointly with Cashier Corwin D. Bachtel for making false entries on the books, was called for trial first. The only new feature in the case was the quashing of the only remaining indictment against J. G. Lawrence, bookkeeper for the Miller company in Canton, who was charged with aiding and abetting the false entries.

HOLLISTER'S
Rocky Mountain Tea Nuggets
A Busy Medicine for Busy People.
Bring Golden Health and Renewed Vigor.
A specific for Constipation, Indigestion, Live and Kidney Troubles, Pimples, Eczema, Impure Blood, Bad Breath, Sluggish Bowels, Headache and Backache. It's Rocky Mountain Tea in tablet form, 35 cents a box. Genuine made by Hollister Drug Company, Madison Wis.
NICE NUGGETS FOR SALLOW PEOPLE.

NOTICE.

Our prices are within reason and all work guaranteed.

Best Teeth $8.00

Extracting absolutely Painless 50cts.

No charge for extracting when new teeth are ordered.

NOTICE.

Office Hours
8 to 11 a. m.
1 to 5 p. m.
Evenings 7-8
Sundays 9-12 a. m.

Gold Crowns, $3 to $5

Bridge Work $4 per tooth

Fillings from 50cts up.

DR. E. F. BARRINGTON'S
Dental Parlors. Office 2nd floor. Metropolitan Blk.

Unseasonable Weather

At this time of year is liable to disconcert the man who was thinking about buying his Spring Suit. If it does snow today, rain tomorrow and shine the next day, don't let that worry you. It has got to be real Spring soon, and if you order your suit now from us we'll have it ready in time.

Werner & Winkler,
TAILORS.
303 N. Main St. Union Shop

SPORT

SPORTING EVENTS OF THE WEFK

Turf.

Washington, D. C.—The spring meeting of the Washington Jockey club begins at Benning on Monday, March 26th.

New Orleans—Continuation of the spring meeting of the New Lousiana Jockey club at Fair Grounds. Continuation of the winter meeting of the City Park Jockey club at City Park.

Hot Springs—Contiuation of the winter meeting of the Oakland Jockey club at Oakland Park.

San Francisco—Continuation of the winter meeting of the New California Jockey club at Oakland.

Base Ball.

Wednesday—Vets at Beaumont. Colts at Lake Charles, La.

Thursday, Friday, Saturday and Sunday—Vets at New Orleans.

Saturday and Sunday—Colts vs. Toledo at League Park. Opening games of the season in Cincinnati.

Boxing

TUESDAY.

At Milwaukee—Jimmy Gardner vs. Jack Dougherty.

At Thornton, R. I.—George Ashley vs. Tom Quill.

WEDNESDAY.

At Baltimore—Unk Russell vs. Kid Sullivan.

At Terre Haute—Kid Lemmel vs. Jules Klein.

THURSDAY.

At Chelsea—Tommy Murphy vs. Matty Baldwin.

FRIDAY.

Near Cincinnati—Gus Bezenah vs. Biz Mackey.

Kalamazoo Holds the Schedule Up

INTERSTATE DIRECTORS WILL WAIT FOR DEVELOPMENTS.

Late Arrivals Delay the Base Ball Meeting Schedules for Yesterday Afternoon.

Fort Wayne, Ind., March 27.—The meeting of the directors of the Interstate Base Ball association scheduled for 2 o'clock yesterday afternoon at the Wayne hotel was delayed by the failure of A. B. Kimmerly, of Saginaw, to put in an appearance until two hours after the time fixed and although the affairs of the organization were thoroughly discussed among those who got in at noon no action of any kind was taken.

Kalamazoo presents a situation that will prove the chief obstacle in disposing of all of the preliminaries at this meeting, as the town has not been awarded by Secretary Farrell to the organization, and until this has been definitely settled the matter of adopting a schedule will have to be postponed.

The constitution and by-laws are ready and will probably be sanctioned at the gathering and the only departure from the usual rule governing minor leagues will be the provision for a reserve rund of 10 per cent of the gross receipts.

President Emerson W. Dickerson, of Grand Rapids; W. J. Leach, who lives at Grand Rapids and owns the Flint team, along with Joe Ganzel, C. W. Pickell, of Kalamazoo, Fred Paige, of Muncie, Con Struthers, of Lima, and W. A. Dugar and Clarence Jessup, of Marion, are already in the city. A. R. Lichtenwalter represented Fort Wayne.

Flint reports that players are signed and a park ready so that there will be no delay there in the matter of opening the season when the time for the first game arrives. This applies also to Marion and Fort Wayne with Saginaw to be heard from. Ted Sullivan, who holds the Bay City franchise, was not present either in person or by proxy and there is no information as to what progress has been made there.

In event Kalamazoo is given to the Southern Michigan league, which is not regarded as probable, Lansing will be taken in its stead, and the circuit will be nearly as compact as with the village of celery counted in. Muncie has no good park yet, but Mr. Paige is confident that one will be ready for the opening of the season and is going ahead with his arrangements to open. He has his players lined up and is about ready for the practice season.

Mr. Struthers regards Lima as a good proposition, but is hanging on to Anderson in event of any emergency that may make a change in his plans necessary.

Richard Jackson, representative of the A. G. Spalding & Bro. sporting goods house, is here with the directors in an effort to get the Spalding ball adopted and he will probably succeed as he has a bit the best of the argument.

At a late hour this afternoon there seemed to be a point at issue that the directors would adopt a six city schedule, omitting Kalamazoo and Bay City from Inter-state ranks.

Another dispatch later says:

The matter will be taken up with Secretary Farrell, of the Association of Minor League Clubs, in Auburn, N. Y., by President Dickerson, of the Interstate, and Manager Pickell, of Kalamazoo. The Atlantic League constitution, with a few minor changes, was adopted tonight. The cities were represented as follows: Ft. Wayne, A. L. Lichtenwalter; Saginaw, A. B. Kimmerly; Marion, W. A. Dugan; Flint, Wm. Leach; Grand Rapids, E. W. Dickerson; Kalamazoo, C. W. Pickell; Muncie, Fred Paige; Lima, Ohio, J. C. Struthers, and C. H. Chappell.

Canton Is Coming

WILL PLAY IN LIMA IN THE EARLY PART OF APRIL.

Defeated the Kenton Team in Two Games Last Week.

Manager Finley has completed arrangements for the crack Canton basket ball team, which will play two games here in the early part of April with the White Stars. He has also booked the Chicago team for early in April.

The Canton team defeated the conceited Kenton bunch two games last Friday and Saturday. The first game was an awful defeat, the Canton winning by 21 points, and the second by eight points.

Concerning the second game the Kenton News says:

The Kenton basket ball team met its second defeat at the hands of the Canton basket ball team Saturday evening at Canton, the score being 24 to 15.

This was much better than Friday night's score of 47 to 10 which when heard here gave several of the local fans heart trouble. However, it shows that something has gone wrong with the Kenton squad and evidently the players know this as well as the enthusiasts for none of them have made themselves conspicuous since the return to Kenton Sunday morning.

From the Canton scores, it looks to be a very good thing that our boys did not make the trip to East Liverpool or Pittsburg.

One of the players after the return home when pressed for a reason simply said "Lack of practice." When asked if Canton was fast, he looked pained and murmured that the Canton team was certainly "durned fast."

Manager Dorn gave the reason when asked. He says that the Canton floor had no boundry lines and this fooled Kenton. He says that Akerman did not play at top speed owing to the fact that he had to be careful about weight on account of his wrestling match with Bothner next Wednesday night.

Manager Dorn states that Canton would be beaten just as badly as our team was beaten, if brought here. At least he says that is what the players think can be done. He has secured the Canton team for two games about the second week in April. Three of the Canton players belong to the famous Tellings of Cleveland.

INTERSTATE BASEBALL GOSSIP.

(Grand Rapids Press.)

League meeting in Ft. Wayne next Monday afternoon.

Howard McDermott, of Canton, who played good ball in the Texas league, has signed with Ft. Wayne.

Battle Creek fans would like to see Interstate League ball played there and Jacob Weigenant, a leading business man of the town, states that he would build a fine park and put in a team if he could secure a franchise. Battle Creek, however, is in the Southern Michigan League.

Anderson has welcomed Con Struthers, but word comes from Lima that the fans there have started a movement to make a team sure for that town.

Manager Paige has signed Leon Graves, a left handed pitcher, and John Moore, a catcher from the Wisconsin Leage, for Muncie.

Ft. Wayne has signed Fred Stahl, a brother of the Boston American League team's hard hitting outfielder, Chick Stahl. Fred is also an outfielder.

Otto Bedur, who hit above .400 in independent ball last year, has been signed by Manager Hardy to play first base for Ft. Wayne.

Sore Throat Wisdom

If every mother could realize the real danger that lurks behind every case of sore throat, she would do what she had effected a cure every time a child has it.

Your family physician will verify the statement that it is a positive fact that every child with sore throat is in immediate danger of contracting Croup, Quinsy, Tonsilitis or Diphtheria, and is not removed from that danger until the throat is cured. Think of it!

Liniments or outward application of medicines do not and cannot cure the ailment, though they may offer temporary relief. Neither can you cure sore throat with a cough syrup or a cold cure.

To cure, you must get at the seat of the disease, removing the cause. Nothing does that so quickly, safely and surely as TONSILINE. A single dose of TONSILINE taken upon the first appearance of sore throat may save long weeks of sickness, great expense, worry, even death. TONSILINE is the stitch in time.

Use a little sore throat wisdom and buy a bottle of TONSILINE today. You may need it tomorrow.

TONSILINE is the standard sore throat remedy—best known and most effective and most used. Look for the long necked fellow on the 25 or 50 cent sized bottle when you go to the drug store to get it.

The Tonsiline Co. Canton, Ohio.

BIG

Money Is Being Placed Here Today on Akerman

HE WILL GO ON THE MAT AT 143 POUNDS WHILE BOTHNER WILL WEIGH 138.

The wrestling match between Bothner, the champion light weight wrestler of the world, and Akerman, who has yet been unable to meet his better is the talk of all sporting circles and many are of the belief that the Lima man will win all honors. However a great deal of money has been posted already on Akerman.

Mr Bothner arrived in the city this afternoon from New York City and was met at the train by R. D. Macdonald and several other enthusiasts.

He is stopping at the Manhattan and to a DAILY NEWS reporter this afternoon stated that he was feeling first class and is confident that he will win tomorrow night. He looks to be about thirty-eight years of age.

A telephone message was received by the DAILY NEWS this afternoon from Akerman who is on his farm several miles east of the city. He is there with his trainer, Mr. Strail. He is under weight, weighing but 141½ pounds and expects to go on the mat at 141 pounds. Akerman will remain on his farm until tomorrow afternoon when he will come to this city.

About two thousand dollars have already changed hands on the match and to show the interest created all over the country and state, Manager Finley has received requests for seats from Cleveland, Cincinnati and many other cities.

FOR A WEAK BACK — COLD IN THE CHEST — PAIN IN ARM

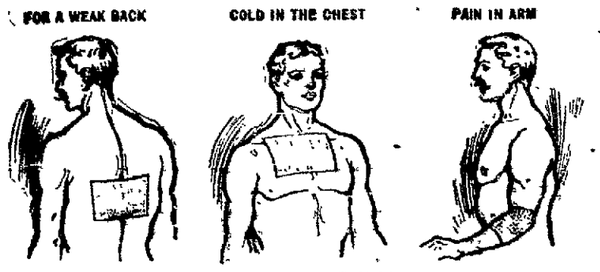

R&G. Sciatic Plasters are Reliable Relieve Pains and Aches of all Kinds R&G.

Sciatic Plaster

a sure and positive specific in all diseases and ailments where external application is indicated, and when applied at once when affected with any of the following troubles, will prove an absolute cure:

Rheumatism, Neuralgia, Sciatica, Sprains, Lumbago, Pleurisy, Lame Back and Side, Stiffness of the Joints, Spinal Complaints, Kidney Diseases, Local Pains, Pains in the Lungs

For Sale by the Red Cross Drug Store.

ALSO R. & G. SCIATIC PLASTERS AND R. & G. DERMA-LOTION.

LOW RATES TO SOUTH DAKOTA

MARCH 20 AND 27,
APRIL 3, 10, 17 AND 24, 1906.

To all points in North and South Dakota, on the Chicago, Milwaukee & St. Paul Railway, and to many other points in those states via the

Chicago, Milwaukee & St. Paul Railway.

The successful crops of the last seven years, and the opportunities now offered the farmer, rancher, or merchant in South Dakota should induce every man desiring to better his present situation to investigate the openings offered.

Recent railroad extensions through Lyman County have opened up a large portion of the state heretofore thinly settled because of a lack of railroads.

At present Lyman County offers unusual opportunities for the man looking for a good location. Land is cheap—from $10 to $15 an acre—but these prices will not last long. Water is plentiful, and the soil is rich.

South Dakota book and Lyman County leaflet sent to any address on request. Ask the nearest agent of this Company for additional information, or write today to

E. G. HAYDEN, Traveling Passenger Agent, 189 Superior Street, CLEVELAND

Pacific Coast Excursions

TO the man who seeks a climate that is mild and a region of widely varied resources, the Pacific Coast offers great opportunities.

California, Oregon and Washington, splendid in their climatic and health-building conditions offer the opportunity of a life-time for building up a new home.

One-way Colonist tickets are on sale daily, Feb. 15th to April 7th, at the rate of $33.00 from Chicago, with correspondingly low rates from all points. Daily and

Personally Conducted Excursions

on which a double berth in a Pullman tourist sleeping car from Chicago costs only $7.00. All agents sell tickets via the Chicago, Union Pacific & North-Western Line.

The train service is of the best,—these tickets are good in tourist sleeping cars on the famous Electric-Lighted *Los Angeles Limited*, less than three days to Southern California without change via The Salt Lake Route, and on *The China & Japan Fast Mail*, through to San Francisco, Los Angeles and Portland daily.

If you want to know how to reach this land where the climate is mild and where labor is never oppressed by stress of weather, how much it costs to go and what you can do when you get there, send 4 cents for books, maps, time tables and full information.

A. F. Cleveland, G. A., 234 Superior St., Cleveland, Ohio.

W. B. CORSETS

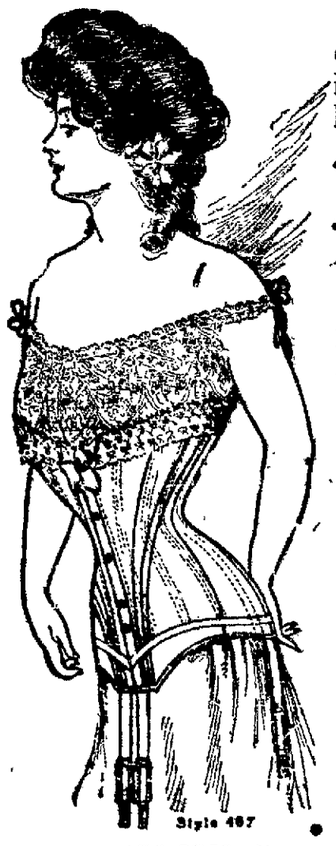

That torturing pressure on the chest and abdomen is absent from W. B. Erect Form and W. B.

NUFORM

They fit without strain. Made in many graceful shapes and prices to fit all persons as well as all purses. W. B. Nuform Corsets answer fashion's command that figures be natural—busts higher and waists rounded into greater slenderness.

On sale at all dealers.

Nuform 404	Average Model	of Satine or Coutil	$1.00
Erect Form 720	Average Model	of Satine or Coutil	1.00
Erect Form 952	Slender Model	of Jean	1.00
Nuform 407	Medium Model	of Satine or Coutil	1.50
Erect Form 929	Stout Model	of Satine or Coutil	1.50
Erect Form 958	Average Model	of Coutil	2.00
Nuform 415	Average Model	of Satine	3.00
Erect Form 208	Stout Model	of Coutil or Satine	3.00

Style 407

WEINGARTEN BROS., Makers, 377-379 Broadway, New York

NEWSPAPER ARCHIVE®

IT ONLY REQUIRES

A little investigation for you to convince yourself that quality considered

The Stein-Bloch Smart Clothes

are the Clothes for you to buy

Call and see

Our Stein-Bloch Top Coats,

$15.00 to $25.00,

Our Stein-Bloch Suits,

$15.00 to $22.00.

MICHAEL'S
UP TO DATE STORE FOR MEN AND YOUNG MEN

FARMS FOR SALE

88 acre farm, well improved, near Allentown.

260 acre farm in West Virginia, good buildings, plenty water, etc.

80 acres near Waynesfield, well improved.

92 acres 2 miles west of Lima, good buildings, water, etc.

210 acres near Columbus Grove. This farm is A 1 Must be seen to be appreciated.

64 acres one-half mile north of Lima. Improvements good.

220 acres in Lewis county, Tennessee, one-half mile of R. R. station Cheap.

28½ acres near Bluffton, Ohio. Buildings and soil first class.

Another one of 34 acres and one of 40 acres near Bluffton, Ohio.

40 acres near Columbus Grove Buildings new.

304 acres in southern Ohio. Great bargain.

100 acres west of Lima. Well improved.

A 60 and 80 acre piece southeast of Lima, also several 10 acre pieces without any buildings

Several thousand acres of the best land in southern Texas, with and without buildings. This land is not a wilderness, but first class farm land Fenced, drained, etc., at from $8.00 to $10.00 per acre

For further information call at Room 15, Holmes Block.

John A. Mohr,
Agent.
New 'Phone 1446 2-2t

WILL H. ROBERTS
GENERAL BROKER.

City and Farm Property to suit all. Call and see our list before buying

206 Opera House Block.
Both Phones.

March-1mo

50,000
Rolls of Wall Paper to select from at J. L. Barth's,
In All Grades From 5cts Up.

I can positively save you money and give you better paper. I represent the best factories and the cheapest All Paper selected by skilled decorators makes it possible for me to have an extra fine selection of fine Wall Paper at 110 E. HIGH STREET, HOLLAND BL'K.

J. L. BARTH.
tu-thur-sat

Dead In the Woods.

Wapakoneta O., March 27.—The body of Fred Bucholtz, a prominent citizen and retired mill owner of St. Marys, who has been missing for three weeks, was found in Barrinton's woods The coroner is investigating Bucholtz had his quarterly pension when he left home and murder and robbery is suspected.

Quite a crowd of Kentonites are planning to go to Lima Wednesday night to see Akerman wrestle Bother who claims the world championship in his class This promises to be one of the best matches ever pulled off in this section of the state.

GREATEST

Bargains Ever Offered in the City

ARE NOW ON AT THE SALE BEING CONDUCTED BY H. M. COLVIN

TRUSTEE OF THE H. W. BENNETT UNDERTAKING ESTABLISHMENT.

Probably one of the greatest sales ever held in this city, that is in the way of getting something first class for little money, is being held at the barn formerly occupied by H. W Bennett, the undertaker, on east Market street. The sale is in charge of H M Colvin, the trustee. Don't let this opportunity slip through your fingers If you are in need of anything offered for sale you'll never forgive yourself

Single and double harness, buggies, phaetons, carriages, cabs, hearses, and many other desirable articles too numerous to mention Do it now and save dollars.

ONE MORE CHANCE TO SEE JULIUS CAESAR AT THE HIGH SCHOOL TONIGHT. TICKETS 25c.

REGARDING THE LID

Get your spring "SKY PIECE" free by buying your Cigars and Tobacco at Catt & DuGray's "Wigwam." 2t

READ THIS AND REMEMBER OSLER.

Los Angeles, Calif., March 27.—At the age of eighty, Simon Hendricks of this city, went a-wooing and married a senorita aged twenty-one When he was eighty-one his first child was born. When he was ninety-six his seventh child was born. Now, ninety-nine, he breaks two ribs while at work and is recovering. Hendricks says that he has smoked tobacco and drank liquor most of his life.

REGARDING THE LID

Get your spring "SKY PIECE" free by buying your Cigars and Tobacco at Catt & DuGray's "Wigwam." 2t

NO WEDDING.

Despondent Father Kills Daughter and Himself.

Everett, Mass., March 27.—Less than three hours before the time set for her wedding Pansy E. Townsend, 25, was shot and mortally wounded by her father, Joseph P. Townsend, in their home in this city. Townsend then ended his life with a bullet. Miss Townsend was to have been married to Francis E. Perry of Fort Myers, Fla. The only clew to the cause of the mystery was a note written by Townsend. It read: "I have taken my daughter's life and my own. I do this rather than see her the wife of Francis Perry." So far as is known Townsend had nothing against Perry, and the supposition is that Townsend's mind was unbalanced by reason of his love for his daughter and his brooding over the prospect of separation from her.

Extravagant Printing.

Washington, March 27.— Following the president's suggestion the house passed several resolutions to correct the useless printing of public documents and to empower the printing committees of the two legislative bodies to fix the number of documents to be printed, and should the demand arise for additional copies of a publication, then have authority to order another edition. It was claimed this action would result in saving the government upwards of a million dollars annually.

Village Gutted.

Fayetteville, N. C., March 27.—The fire originating in Frank Thornton's dry goods store consumed 11 stores in the heart of the city and caused a loss of about $250,000. Twenty-one years ago a fire that burned eight stores started in the same spot. General Manager J. H. Hinton of the gas and electric company, who had just opened the safe and taken out $5,000, was knocked through the floor into the cellar when an adjoining wall crushed the rear of the building. His injuries are serious.

FOR RENT—80 acre farm near Lima Good chance to right party Address E. S. Yoakam, 401 Opera House Block. 3 3t

Dr. J. W. TAYLOR
DENTIST
CINCINNATI BLOCK.
TELEPHONE, NEW 1406.
LIMA, OHIO.

DRY BLUEM GOODS

SPECIAL ANNIVERSARY SALE. 1888——1906.

G. E. BLUEM

SPECIAL ANNIVERSARY SALE. 1888——1906.

DRY BLUEM GOODS

Our Anniversary Sale Begins Tomorrow.

Just Eighteen years ago, this store began to do business in Lima, on the Public Square. Tomorrow is our Second Anniversary in our present location. In honor of the day every department will have some special good bargains to offer.

We feel that the credit belongs to the people of Lima which made this Store such a great Success.

The store extends a welcome to the entire public to accept the

SPECIAL OFFERING for TOMORROW

SPRING HOSIERY.

We are showing a most complete and exclusive line of plain and novelty hosiery.

Full range of all the beautiful new spring colorings in lisle thread or silk, **25c to $5.00**

NOTION DEPARTMENT

Has to offer a beautiful hand made turnover collar, 35c values **For 22c.**

Embroidered washable stock [illegible] **For 15c**

TAFFETA RIBBONS.

Plain taffeta ribbon, wide width mostly used for hair ribbon; great value [illegible] **For 16c and 19c**

BUSTER BROWN BELTS 19c

WRIST BAGS.

$1.00 values **For 75c**

50c values **For 39c**

BEAUTIFUL SPRING WASH GOODS.

This sale includes fabrics at prices that should interest every woman in Lima.

A 30 inch French Gingham worth 15c, **For 11c**

A fine 32 inch Gingham worth 15c, **For 9c**

TREFOUSSE— THE PERFECT GLOVE.

The word "Trefousse" is synonymous with glove perfection. this worthy product, by reason of its splendid fitting and wearing qualities, as well as refined appearance, has attained a prestige second to none.

SUEDE and **GLACE** in black, white and colors, our best $1 values **For 89c**

Our best $1.50 values **For $1.39**

MAGGINOI

Glace, $1.00 value **For 89c**

HANDKERCHIEFS.

Ladies' Sheer all linen Handkerchiefs with fine initial, very special. **Two For 25c**

Laces, fashion's favored trimming among other new innovations, laces will hold a prominent place as one of fashion's most favored trimmings. We are prepared in an admirable manner to meet the ensuing demand with a replete stock of galloons, Irish, bebe, batiste, fancy laces and many other handsome designs, leaving nothing to be desired.

LINEN DEPARTMENT.

Bleached Table Linen.

A number of beautiful patterns and designs, $1.00 values **For 78c**

Cream Table Damask, 2 yards wide, 75c value 58c

White Goods.

A 48 inch white batiste, our regular 40c value **For 28c**

CURTAIN DEPARTMENT.

This anniversary sale will afford you an opportunity to select a choice lot of patterns and weaves of a most dependable character at prices so low that this anniversary will be remembered as one of unusual interest.

One lot ruffled curtains 88c

Nottingham curtains at 98c

Turkish Rugs $25, for **$18.00**

A Domestic Rug $6, for **$4.98**

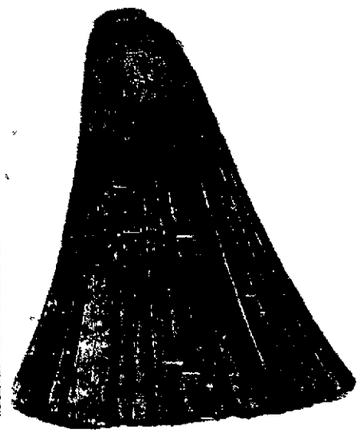

The Suit Department offers some special inducements to prospective purchasers.

$6.00 SKIRTS FOR $3.95.

A Panama skirt in blue and black only—all sizes—a very full—11 gore skirt—good quality Panama—made by one of our best skirt makers, and made for regular stock. **Special $3.95.**

SILK DEPARTMENT.

A black taffeta silk with gilt edge, our regular dollar value **For 79c**

A lot of gray silks in small designs, worth 88c. **For 69c**

Foulards 42 inches wide was never sold for less than $1.25, **Sale Price 75c**

THE DRESS GOODS DEPARTMENT.

Has the following bargains to offer:

A 42 inch Panama in all the staple shades at **35c per yard.**

Lusters in all the popular staple shades, 52 inches wide and well worth 75c per yard. **For 58c**

Forty-four inch fancy Mohair silk finish worth $1.25. **For 98c**

Shader check Panamas, 44 inches wide, worth $1.00. **For 68c**

NEW FRENCH SUITINGS

In all the beautiful shades of Tans and Gray checks also Black and White broken checks, $2.00 values **For $1.50**

The Anniversary Sale Prices will be for Cash Only.

DRY BLUEM GOODS

1888——1906. SPECIAL ANNIVERSARY SALE.

G. E. BLUEM

221-223 North Main Street.

THE DRY GOODS, DRESS GOODS AND SUIT HOUSE.

1888——1906. SPECIAL ANNIVERSARY SALE.

DRY BLUEM GOODS

DOG SHOW

At the Auditorium Last Night Proved a Great Attraction.

The moving pictures, followed by the clever dog show at the Auditorium last night was a great success and the Auditorium was well filled, notwithstanding the disagreeable weather. An entire change of pictures will be given at the entertainment tonight

ONE MORE CHANCE TO SEE JULIUS CAESAR AT THE HIGH SCHOOL TONIGHT. TICKETS 25c.

MASONS TAKE NOTICE.

The regular semi-monthly dance will be given at the Masonic Club rooms Thursday evening, March 29. All Masons and their ladies are welcome

COMMITTEE.

ONE MORE CHANCE TO SEE JULIUS CAESAR AT THE HIGH SCHOOL TONIGHT. TICKETS 25c.

CHIEF MILLS IN DETROIT.

Chief of Police Walter Mills had urgent business in Detroit today and got up at two o'clock this morning to catch a train at that hour on the C., H. & D.

SPECIAL LOW RATES.

To all points in Montana, Idaho, Washington, Oregon and British Columbia, February 15th to April 7th, 1906. Round Trip Homeseekers' tickets on special days. Write at once for information and maps to Ira F. Schwegel, Traveling Agent, Wisconsin Central railway, 407 Traction Bldg, Cincinnati, O. tAp-1

NEWSPAPER ARCHIVE®